The Fresno Morning Republican.

VOL. VI, NO. 152. FRESNO, CALIFORNIA, SATURDAY, APRIL 1, 1893. PRICE—5 CENTS.

DISCOVERED IN TIME

A Tramp Saves a Passenger Train

FROM A TERRIBLE PLUNGE

Desperate Attempt at Train Robbery—The Discoverer Beaten and Stabbed.

PORTLAND, Or., March 31.—An attempt was made at midnight last night to wreck the north bound overland at Rice's Hill, a few miles north of Roseburg.

A rail was removed from the trestle, and so fixed as to immediately throw the train coming in contact with it off the track.

The express came whirling down the steep grade and was just swinging on the curve leading to the trestle, when the engineer of the leader of the two locomotives pulling the train of thirteen cars, saw a man lying between the rails and waving burning clothes.

It was George E. Richards, a gardener out of employment, and who was making his way on foot towards Roseburg. He had boarded the south bound train at Yoncalla three miles north of the trestle, but was put off, and followed, hoping to be able to board the south bound train at 3 o'clock, when it was

PULLING UP THE STEEP INCLINE

at Rice's Hill.

On the trestle he discovered that the outer rail had been removed and turned diagonally across the track. Thinking to get back to Yoncalla to telegraph he wheeled about and came face to face with two men from the other end. Three others also approached him.

The crowd beat him terribly about the head, stabbed him twice, and one wound may possibly prove fatal. They then threw him over the guard rail twenty feet to the ground.

The wounded man climbed the side of the ravine and walked and crawled half a mile, falling exhausted, and set fire to his handkerchief just in time to save himself and the lives of 250 passengers. If the train had struck the rail it would have been thrown into space, falling thirty feet and rolled down another hundred.

It is thought a clew to the miscreants has been found.

CONDUCTOR CHARLES WILSON STATED:

"We were due at Rice's Hill at 12 o'clock this morning, and there were flagged by Richardson, all worn out, panting and faint, and blood running from his body. We could see all this as the night was light. We stopped and he cried out, 'For Christ's sake don't go any further. There are five men down there to rob you and they have torn up the track.'

"We at once proceeded to get all the arms we could on the train, which was being pulled by two engines, and Master Mechanic Young took the head engine and with six armed men went to reconnoiter. After traveling half a mile very cautiously we came to a trestle thirty-five feet high, and we hadn't passed it but a short distance when the engine went off the track, every wheel of it. Upon investigation the party found an entire rail gone in the centre of the trestle, and it took us all night to get the engine on the track again."

The passengers this morning, while en route to this city, drew up resolutions extending their thanks and sympathy to Richardson. They also

RAISED A PURSE OF $50.

Some are of the opinion that the motive of the wreckers was revenge on the railroad company for hiring Japanese section hands instead of white men, but the more probable theory is that of robbery, and had the attempt been successful they would have secured a large amount, as it is reported that Wells-Fargo's treasure box contained $35,000 in gold alone, shipped from San Francisco to a Portland bank, while other sums in the box brought the sum up to

NEARLY $60,000.

Southern Pacific officials took charge of Richardson, bringing him to this city and providing medical attendance for him.

The crowbar and wrench used in removing the rail was found near the scene. They were identified as belonging to a section house at Yoncalla.

Southern Pacific officials say they have found no definite clew to the perpetrators.

Local authorities, who are now scouring the country, will be reinforced by the company's detectives and the company will probably offer a large reward.

Prosperous Brewers.

PHILADELPHIA, March 31.—Internal Revenue Collector Brooks today seized the brewery of Philip Klein & Son as the result of a discovery made yesterday that an illicit rum distillery of 1200 gallons capacity was being conducted there. In the discovery made by the revenue agents who had been working on the case for four months, and who forcibly entered a room, a small quantity of warm rum spirits was found and it is evident that a larger quantity was run into the sewer through a rubber hose, which appliance was kept in readiness in case of discovery. The plant is valued at $75,000 and the illegal distillery one of the largest ever unearthed. Philip Klein Jr. and his son were held in $1500 bail by United States Commissioner Bell for furthering hearing tomorrow.

A Clever Dodge.

CHICAGO, March 31.—The city is preparing to put on several hundred extra policemen for the World's Fair year. Applicants must pass a written examination. It was discovered today that some one had worked up a scheme by which applicants can secure the necessary question blanks already filled out in perfect shape. The applicant comes to the examination room, takes his blanks, pretends to fill them out, slips them into his pocket, substitutes the prepared answer and turns them in. One of them was caught at it this morning and confessed as much. The name of the man furnishing the bogus papers has not yet been learned.

Will Implicate Them.

LINCOLN, Neb., March 31.—The joint convention of the legislature this afternoon, by a vote of 127 to 4, adopted a resolution of impeachment against Attorney General Hastings, Secretary of State Allen, Commissioner Humphrey and ex-Treasurer Hill. Before the adoption of the resolution Senator Pope offered a communication from four impeachables asking the adoption of the impeachment resolutions, in order that they be allowed a chance to be heard in their own defense. It was received and made part of the record by a unanimous vote. The committee agreed to draft articles of impeachment and prosecute them before the supreme court.

Began Early.

CHICAGO, March 31.—Two boys, one 14 and the other 15 years of age, today were given practically life sentences in the penitentiary for murder, both being sent up for forty years. The younger is William Blunck, and the other John T. Luveine. The crime for which the boys were convicted was the murder of Albert Eckroth in May last. One of them pushed a revolver in Eckroth's face while the other attempted to rob him. Eckroth resisted and he was shot dead. Blunck was captured running from the scene, and soon after a confession implicated Luveine, who was arrested the following day. When the verdict was rendered this afternoon Luveine was overcome, but Blunck took it calmly.

Morton Makes Appointments.

WASHINGTON, March 31.—Secretary Morton has appointed five state agents in the department of agriculture to take office April 1st. They are Frank A. Dillilush of Illinois, vice S. D. Fisher, removed; A. S. Mercer of Wyoming, vice E. A. Block, removed; C. L. Fryer of Tennessee, vice T. H. Reeves, removed; L. M. Fay of Wisconsin, vice H. L. C. Adams, removed; Nathan Pratt of Detroit, vice D. B. Stewart, removed.

A Steamer Disabled.

NEW YORK, March 31.—The French steamer La Normandie arrived today, and reports that four days ago she spoke the steamer Hekla of the Thingvalla line, disabled in the ocean. She had made temporary repairs to her disabled machinery and was steaming on her way at the rate of eight knots an hour. The vessel has about 800 passengers, of which 60 are in the cabin.

A Wheel Around the World.

ST. LOUIS, March 31.—Thomas G. Allen and William Sechtleben, the Washington university students, who started from here on June 23d last to ride around the world on bicycles, arrived here today from San Francisco, having accomplished the remarkable feat. They were escorted into town by a cavalcade of local wheelmen, who went out to meet them.

A Son of His Sire.

BOSTON, March 31.—The mare, Maggie Sutton, 2.30, the 6-year-old of J. Malcom Forbes' stables, today gave birth to a filly, sired by Arion, the California 2-year-old wonder, 2.10½, purchased by Forbes a little over a year ago for, it is said, $125,000. Arion, it is stated, will be bred to Nancy Hanks the coming season.

Baseball.

Los Angeles—Oakland 6, Los Angeles 5.

San Francisco—Stockton 7, San Francisco 11.

A STRATEGIC PRAYER

SAVES GEORGE BOYLE FROM A FEARFUL DEATH.

Thrilling Experience With a Lunatic on the Roof of a 16-Story Building.

CHICAGO, March 31.—Today George Boyle of this city and Robert Gedney of Philadelphia went to the top of the Great Northern hotel, a 16-story building, to look over the city. They stood for some time looking about and then Gedney gave a strange laugh, and grabbing Boyle began to pull him about as if the cool breeze inspired him to playfulness. Then he said, "Hold my hands, I want to hook down."

Boyle did so, and after Gedney had looked down he approached Boyle with a baleful light in his eyes and a strange earnestness in his voice, contrasting unpleasantly with his recent playfulness, and said, "You've got to jump off the building or I will throw you off."

With fearful reality it came to Boyle's memory that Gedney several years ago was treated for a mild form of insanity.

His first impulse as the sickening realization of the situation came over him was to call for help, but he saw it was useless and tried to temporarily treat the matter as a joke.

"Will you jump?" fiercely screamed Gedney, and without waiting for a reply he seized Boyle and began to drag him towards the edge.

Boyle fought with the desperation of despair and the men staggered to and fro over the roof.

Robert Haslam, who has an office in the upper story of the Monadnock building across the street, saw the men struggling and watched them, thinking it only sport. He soon saw, however, that it was a struggle for life and death, and hurrying down rushed to the hotel and informed Eden, the proprietor, who, accompanied by the porter and three men, started for the roof.

On the stairs leading to the turret they encountered Boyle, bareheaded and with his clothes torn from his back. He was very weak, excited and in a fainting condition.

Gedney was walking solemnly around his room when Eden put his head out of the scuttle, but he pleasantly invited Eden to come out and see the city, but Eden declined, and finally succeeded in getting Gedney to come down for the purpose of getting a drink.

He was put into a room and when asked why he attempted to throw Boyle off seemed surprised, but laughed and said it was only a joke. Nevertheless he was locked up and his father telegraphed for.

When Boyle was able to talk he gave a graphic account of the fearful fight for life, and it was learned that he only escaped by strategy.

After the struggle had progressed for some time and feeling his strength almost gone, he suddenly called to Gedney to stop and he would jump off, stipulating however that he must have a few moments for prayer. He stepped back and knelt down while Gedney reverently bent his head.

Boyle watched him through his half closed eyes and suddenly darted for the scuttle and went through it like a flash into the arms of his would be rescuers.

William T. Sesson, deputy clerk of the supreme court, is up from Los Angeles.

OFF WITH THE HEADS

Secretary Carlisle Busy Yesterday

DOING THE DECAPITATION ACT

Civil Service Reform Advocates Stand Aghast—More Beheading in Sight.

WASHINGTON, March 31.—Secretary Carlisle was busy today making official changes in the treasury department. He called for the resignation of H. S. McLean, chief clerk in the architect's office, and in his place appointed Charles F. Kemper of Staunton, Va. The resignation of Frank Smith, of the architect's office, was tendered and accepted. General Daniel McCauley, a late appointment clerk in the treasury department, was appointed chief clerk of the immigration bureau vice Hall, resigned. Two messengers were discharged and two Democrats appointed in their places.

Convicted of Murder.

BAKERSFIELD, March 31.—The jury in the case of William and Charles Gibbons, charged with the crime of killing Fletcher Burton at Kernville last November, brought in a verdict last night of murder in the first degree, fixing the punishment at imprisonment for life. The trial has been going on in the superior court for two weeks and considerable interest was manifested, as the evidence throughout was entirely circumstantial.

The First Stage.

WAWONA, March 31.—The first through stage arrived here today from Yosemite valley. There is but very little snow in the road, which accounts for its being open so early this spring.

Will Not Be There.

WASHINGTON, March 31.—The original drafts of the Declaration of Independence and constitution of the United States will not be sent to the World's Fair.

Rippey Indicted.

SAN FRANCISCO, March 31.—W. O. Rippey, the old man who shot John W. Mackay and then shot himself, has been indicted by the grand jury for assault to commit murder, and bail fixed at $6000.

HIGH SCHOOL BONDS.

THE BOARD OF EDUCATION WILL CALL AN ELECTION.

The Compulsory Law to Be Enforced Next Fall—A Half Year Between Grades.

A special meeting of the city board of education was held last night.

City Superintendent Heaton reported several following recommendations, which were adopted. He recommended that the compulsory education law be enforced. The enforcement of this law will keep a good many children in school who are now becoming truants and hoodlums. The board decided to have the school census taken with special reference to the compulsory school law so as to obtain the name, age and residence of every pupil.

The superintendent recommended that an address by some prominent educator be substituted for the essays, etc., of pupils at the High school commencement exercises. This will give the class the full term of the regular school work. The recommendation was adopted. An effort will be made to secure the attendance of Professor Moses of the State University.

The superintendent also recommended that the systems of semi-annual promotions be adopted. At the present time there is a year between the grades, and by the new systems there will be only half a year, thus giving a better system of grading and better instruction. Under the present system if a pupil on account of sickness or other reasons drops behind his class it will be a delay of a year whereas by the new system the delay will not be longer than half a year. The recommendation was adopted and the new system will be enforced in all grades below the High school. This plan is followed in all large cities.

The board decided to take immediate steps towards calling an election for bonds for the high school. To this end the board resolved to employ counsel to take charge of the entire proceedings in order that all the steps may be regularly made. As soon as the call shall have been formulated by the special counsel employed by the board an election will be called. The amount of the bonds will be $75,000.

The meeting then adjourned, subject to the call of the chair.

A Town Wiped Out.

WILMINGTON, Del., March 31.—The chief of the fire department received word that the town of Galena of 800 inhabitants was wiped out by a fire this morning. Two hundred houses were destroyed and several persons severely burned, but no lives were lost. As no railroad or telegraph office is in town it is impossible to get further details. The houses were frame, and neat substantial buildings, built close together.

Earthquake at Vacaville.

VACAVILLE, March 31.—A sharp earthquake shock was felt here at 2 30 o'clock this morning. It lasted several seconds. The vibrations were from north to south.

A Gain in Cash.

WASHINGTON, March 31.—It is estimated that the public debt statement to be issued tomorrow will show a gain of available cash during the month of $1,500,000.

Highest of all in Leavening Power.—Latest U. S. Gov't Report.

Royal Baking Powder

ABSOLUTELY PURE

We will be pleased to present every visitor with an appropriate Souvenir on this occasion.

YOU ARE INVITED

TO ATTEND

THE OPENING

OF OUR NEW STORE ON

Monday, April 3d

—AT—

No. 1815 Mariposa Street, Fresno

You needn't buy—just come in and pay us a visit. We will be glad to see you.

Plymouth Rock Shoe Store

1815 Mariposa St., bet. I and J, Fresno.

WANTED—HELP.

WANTED—FARMERS, RANCHERS, VINEyardists, hotel keepers, boarding houses and families requiring first-class help, male or female, call or send to the Eureka Employment Bureau, 1048 I street, Fresno. 129tf

WANTED—I CAN FURNISH ANY NUMBER of good, experienced Japanese workers for any kind of work. Address K. S., this office. m29t6*

WANTED—SITUATIONS.

WANTED — SITUATION BY A YOUNG lady to do general housework. Address MISS TETHER, Box 63, Fresno. 11*

WANTED—SITUATION BY A BOY OF 17. Address S. HALL, Fresno P. O. 11*

WANTED—TO KEEP A SET OF BOOKS, plain or complicated, in or out of business hours, by a competent and reliable man. Address G. W., this office. m23tf

WANTED—WORK AT CLEANING WINdows, carpets, offices or about houses. Apply 1037 J street. m18tf

WANTED—MISCELLANEOUS.

WANTED—TWO TO FOUR FURNISHED rooms for housekeeping; no children. Address R. G., this office. 11tf

WANTED—WASHING AT 1530 N STREET, corner Stanislaus; gentlemen's preferred. m16t6*

WANTED—SOME ONE TO KEEP GENTLE driving horse for its use; Inquire Landlady, Edgerly block. m30t2*

WANTED—I HAVE A PURCHASER FOR A number of Fresno city lots; must be well located and cheap; will deal only with owners in this matter. AL BRAVERMAN, room 3, Edgerly building. m25t6

WANTED—TO BUY A HORSE AND BUGGY; would like to exchange carpenter work for the same. Address H, this office. m25tf

WANTED—EVERYBODY TO KNOW THAT the famous St. Louis beer brewed by the Anheuser-Busch Brewing Association is on draught at Degan's Acme saloon, corner Merced and I streets. m21tf

WANTED—TO BORROW $3000 TO $4000 ON good security; will pay 25 per cent for use of same for 2 months. Address Blackburn, this office. m19tf

EMPLOYMENT WANTED—THOSE WISHING to patronize our office and requiring strictly reliable help, male or female, call or address the Free Union Labor Bureau, 1839 Tulare street, corner alley between I and J. m18tf

WANTED—THE BOSTON CASH STORE pays the highest prices for eggs and butter, corner N and Mariposa streets. G. FRANK ABBOTT, manager. m7tf

WANTED—COAL OIL CANS; WILL PAY 10 cents each. BAUER BROS., Barton opera house. m24t1m

WANTED—1000 TO 10,000 TRAYS TO MAKE up will take stock from cars and deliver any reasonable distance from Fresno for the use of same this season. Address P. O. Box 746. f26t1m

WANTED—ALL PEOPLE TO KNOW THAT the expenditure of a few cents in the "want" columns of THE REPUBLICAN will rent or sell your house, lot, vineyard, or stock

WANTED—WASHING AT 762, CORNER INYO and H streets. de16tf

FOR SALE—MISCELLANEOUS.

FOR SALE—UPRIGHT GRAND PIANO, VERY fine, at great sacrifice, this week only. 461 J street. J. R. JONES. m29tf

FOR SALE—WINDOW SCREENS, 70 CENTS; inch and quarter screen doors $2. Mechanics Planing Mill. m26t1m

FOR SALE—TOMATO AND CABBAGE plants at BLACKBURN'S. m23t6

FOR SALE—SECOND-HAND WIRE FENCE. For particulars call at BECKWITH'S Cash Grocery, 1015 I street. m22t6*

FOR SALE—AT THE ACME SALOON, CORner Mariposa and I streets, the famous original Budweiser (eastern) beer on draught at 5 cents a glass. m21tf

FOR SALE OR EXCHANGE—FIRST-CLASS nursery stock for hay, grain, labor or horses. Apply to LONG BROS. & CO., Nurserymen. m21t12

FOR SALE—A FIRST-CLASS SALOON IN good location and doing paying business; fine fixtures. Inquire at Elite on Mariposa street. m18t12

FOR SALE—A CHOICE LOT OF YOUNG mules, well broke; suitable for vineyard work. Address E. J. BULLARD, rooms 12 and 13, Fresno National Bank building. m17tf

FOR SALE—PLYMOUTH ROCK EGGS FOR setting. Call at BLACKBURN'S. m10tf

FOR SALE—TWO SHARES OF KINGSBURG and Centerville canal stock. Inquire of R. HENDERSON, 1050 J street. m8tf

FOR SALE—FRESH MILCH COWS. INQUIRE of ROBERT MARTIN, ¼ mile east of Belmont school. P. O. Box 1887. m7t1m

FOR SALE — BARLEY HAY, MIXED WITH wheat, at MINNEWAWA Vineyard. 124tf

FOR SALE—WORK AND DRIVING HORSES, stallions, jacks and mules; horses bought, sold or exchanged on easy terms. L. P. WARD, Broker and Dealer, 637 South F St. 923tf

FOR RENT—HOUSES—ROOMS—ETC.

FOR RENT—UNFURNISHED ROOMS. APply 1035 J street. 112*

FOR RENT—TWO STORY FURNISHED house of six rooms. Apply on premises, corner O and Tuolumne. Possession given on April 7th. m26t6

FOR RENT—1265 CALAVERAS STREET, two unfurnished rooms, with or without board; rent low. m24t2*

FOR RENT — TWO NEW HOUSES EACH containing 3 rooms. Apply to OLNEY & JOHNSEN. m21t6

FOR RENT TO RESPONSIBLE PARTY FOR six months, house of 5 rooms, thoroughly furnished throughout; rent, including water $20. Call on premises, corner Kern and O streets or at the store of the undersigned, 1151 J street; can be had within 10 days. OSCAR GREENBAUM. m17tf

FOR RENT—A NICELY FURNISHED ROOM with board, for single gentleman, at $25 per month. Inquire at this office 111tf

FOR RENT—TWO ROOMS SUITABLE FOR housekeeping; first floor; central location. Apply at 1011 Jst. 1y122tf

FOR RENT—NO 727 K STREET; 13-ROOM house with summer kitchen; suitable for boarding and lodging house; cheap rent. Apply at 1027 Mariposa street. 72tf

FOR RENT—KUTNER HALL, FOR BALLS, parties and meetings. Apply to FRANK M. CHITTENDEN, 1125 J street. de22t

FOR RENT—FURNISHED OR UNFURnished rooms. Corner J and Stanislaus sts. m4m3

FOR RENT—PASTURE FOR HORSES ONLY at $5 per month, at the Fancher Creek Nursery. m4tf

FOR SALE—REAL ESTATE.

FOR SALE—A BARGAIN—HOUSE 6 ROOMS with 4 lots; will sell 2 lots without house; fine lawn and shrubbery. Inquire cor. Tuolumne and Q sts. Ja23tf

FOR SALE—160 ACRES, ALL IN WHEAT; good crop; price $32 an acre; cash $1620; balance time to suit; eight miles east of Fresno. Adjoining 160 acres $31 per acre. 1041 J street.

MONEY TO LOAN.

$100,000 TO LOAN IN SUMS TO SUIT on either city or country property. Apply to HABER BROS., 1059 J street. m17t1m*

MONEY TO LOAN IN SUMS TO SUIT. T. W. PATTERSON, Room 5, over Farmers Bank. d21tf

MONEY TO LOAN—LOANS NEGOTIATED on farm or city property, at from 5 to 10 per cent; also fire and life insurance agents. A. H. DOVALTSON, office 1918 Mariposa st., Herrington Building, Fresno, Cal. m30tf

ESTRAYED.

ESTRAYED—MARCH 28, A ROAN MARE 6 years old; white face and feet, and freshly shod. Parties finding same please notify J. JOHANSEN, 420 N-zon avenue. m30t6*

TAKEN UP.

TAKEN UP—TWO SMALL BLUE HORSES tied together, and one small bay colt. B. A. HAMILTON, Arlington Heights addition. m30t6*

TO EXCHANGE.

TO EXCHANGE—$2500—I WANT TO EXchange 20 acres in orange belt, near Berry's orange grove, for Fresno city or addition improved property. AL BRAVERMAN, room 3, Edgerly building, Fresno. m22tf

EDUCATIONAL.

MISS DORA MOSS, SOPRANO SOLOIST AND teacher of vocal music. New England Conservatory method in voice and Ling System in physical culture. Has had large experience in teaching. 707 H street. m8t1m

PASTURAGE.

WANTED—200 HEAD OF STOCK TO PASture on Alfalfa at Sayre Ranch, between Borden and Madera. Address A. L. SAYRE, Madera, Cal. m1t12

WANTED—STOCK TO PASTURE ON GOOD alfalfa pasture at my ranch in American Colony, one mile west of Easton P. O.; horses $2 per month. ROBERT SMITH. m11tm

J. B. CAMPBELL'S RANCH, EIGHT MILES south of Fowler, between Selma and Wildflower. Terms: Horses $1.50, cattle $1 per month. Apply on ranch or to JOHN W. MARTIN, box 1087, Fresno. m31t6m

WANTED—HORSES AND CATTLE TO PASture at my foothill ranch. For terms apply to my office, 1017 J street. P. O. BERRY. m31t2

MISCELLANEOUS.

MRS. ELLEN CUHE, HAIRDRESSER, 1835½ Mariposa st., room 3; wig making a specialty m18m1

DISCOVERED!

A cough syrup that contains no morphine nor opiates, is pleasant to the taste, thereby being especially adapted to children, and which

—WILL CURE—

A cough every time. It is named

DR. C. BADEN'S GERMAN COUGH AND LUNG REMEDY

And is manufactured by

—GEORGE H. MONROE—

1922 and 1924 Mariposa Street.

Sign—Big Red Mortar

Call and get A FREE SAMPLE.

Photographs $1.50

For a few days yet I will make the BEST CABINET PHOTOS FOR $1.50 PER DOZEN, and please bring the dollar and a half with you.

MRS. L. S. BURT,

J Street, opposite Barton Opera House.

ON SATURDAY

From 8 a.m. to 4 p.m.

EASTER EGGS DYED

AT MELCHONIAN'S DYE WORKS,

Free . of . Charge

1157 I STREET.

Bring the Eggs hard boiled.

NOTICE.

All indebtedness due by parties holding contracts for lots in the South Villa, West Addition and Fairbanks Tracts, joining town of Sanger, are requested to deposit such amounts in the Bank of Sanger, Sanger, the Fresno National Bank, Fresno, or communicate directly with D. W. Parkhurst, LaMarietta Vineyard, Fowler.

D. W. PARKHURST

Dress Goods and Trimmings

—OUR IMPORTATIONS OF—

English, French and German Novelties

Have Arrived and We are Showing Now the CHOICEST STYLES in

French All Wool Challies

Two Toned Poplinettes

Jacquard Fancies

Ombre Cords

Fancy Silks In INDIA, CHINA and PONGEE

IN PLAIN AND FANCY COLORS, ETC.

We are Making a Fine Showing With Very Low Prices!

Our Stock of TRIMMINGS and TRIMMING LACES is Complete in Every Detail.

WE CALL ATTENTION TO THE VERY FINE LINE OF SPRING CLOAKS, JACKETS AND WRAPS WE ARE DISPLAYING.

KUTNER - GOLDSTEIN CO.

The Universal Providers.

Fine Tailoring

At Moderate Prices.

I HAVE A FEW SPECials in Fine Goods which I wish the public to call and inspect.

Fine Imported---Hair Line---Trousers

Fine Imported---Pin Check---Suiting

Fine Imported Scotch Suiting

Fine Imported Scotch Trousers

—ALSO—

Fine Business Suits to Order, $20

Fine Business Pants to Order $5

HARRY BELL

1828 Mariposa St., Fresno.

CHAS. WITTMACK

MANUFACTURING JEWELER AND DIAMOND SETTER.

J St., P. O. Bldg., Room 5, Fresno.

Electric Gilding, Enameling and Engraving a Specialty.

REPAIRING DONE PROMPTLY AND AT REASONABLE RATES.

Special rates to the Trade.

The largest and best outfitted Steam Dye Works in the San Joaquin Valley is

The Fresno City Steam Dye Works

A. J. MELCHONIAN, 1157 I St.

All kinds of Ladies' and Gents' Garments Cleaned and Dyed in the best manner. Kid Gloves Cleaned. Satisfaction Guaranteed.

E. T. Woolfolk & Co

(Successors to L. C. RICE)

Coal, Wood and Feed

Lane & Woolfolk

Transfer and Draymen

Telephone 65. P. O. Box 785. Yard cor. H and Merced Streets.

Vote of Thanks

Tendered W. Parker Lyon by City Council to Pay Following Bill.

City of Fresno Dr. to W. Parker Lyon.

Working under water two hours	$ 1 00
Shrinkage of pants	10 00
Left lung damaged hollering	3 00
Concience damaged hollering	10 00
Life insurance policy in favor of city, taken under duress and excitement	10 00
½ gallon Pond's Extract, internal use	4 00
16 porous plasters at 20 cents	3 20
	$ 41 20
CREDITED BY.	
Sympathy from William Fahey	2 00
Reward for saving Chinaman's life	20
	$ 2 20
Balance due	39 00

Subscribed and sworn to before me this 25th day of March, 1893.

[SEAL] W. PARKER LYON.

F. M. Chittenden, Notary Public.

FOR SALE.

All of Section 6, Township 15 south, Range 21 east; Sections 24, 28, 34, 36 and south one-half of Section 20, Township 14 south, Range 21 east.

Section 28 will be sold in tracts to suit Purchasers.

THE LAND is all first class in quality and subirrigated from ditches running through it. It has been held by present owner for the last twenty years, and is now for the first time offered for sale, with or without water, at a low figure and on very reasonable terms, by

C. W. McAfee,

10 Montgomery Street, San Francisco, California,

And H. B. CHOICE, 1058 J Street, Fresno.

C. H. Swett. Geo. Pickford.

ARMORY STABLES

Telephone 108.

Livery, Feed and Sale Stables.

No. 334 J Street, between Kern and Inyo. Good Rigs at Reasonable Rates.

We will buy anything you want to sell from a halter to a band of horses. Horses bought and sold on commission. Large corrals for loose stock. Horses on sale fed and cared for. Charges reasonable. AUCTION EVERY SATURDAY.

C. H. SWETT, Auctioneer. Pickford & Swett.

AT 1743 MARIPOSA STREET YOU WILL FIND

The German Bakery, Coffee and Oyster House

JOSEPH STOCK, Proprietor.

Where Only First-Class Material is Used in Restaurant and Bakery.

IF YOU WANT TO SMOKE A GOOD CIGAR CALL ON

Nathan Riese....1820 Mariposa St.

Winner of the Fresno Fair Diploma.

Makes the best 5c and 10c Cigars in the State

"PRIDE OF THE VALLEY," 10C....."FRESNO'S PRIDE" 5C

The : Commercial : Lunch

I Street, opposite the Hughes Hotel. Family entrance 1808 Tulare Street.

Finest Lunches every day. -:- Wieland's Extra Pale and Imported German Pilsener on Draught. -:- Prompt and Polite attention to all. -:- Spirit of '76 and Cream Pure Rye Whiskeys. -:- Best brands of Cigars. Family trade solicited

F. K. LUCKEMAN.

THE TIVOLI . . .

—AGENCY FOR THE—

. . . Celebrated Pabst Milwaukee Beer

The Finest Draught Beer on the Coast.

The nicest and most centrally located place in the City of Fresno. -:- Best brands of WINES, BRANDIES, WHISKEYS and CIGARS. -:- All kinds of Delicacies always on hand. Prompt attention given to all orders.

Louis Scholler.

1825 Mariposa Street—Telephone 91.

A Tea Party

is always in order. It has the sanction of fashion as the correct thing at all seasons. Other parties come and go, but the tea party remains. It's the party of the great majority—nearly everyone belongs to it. The tea party in Fresno are our customers. We supply them with tea because we have the choicest varieties known to the trade, and our prices are lower than elsewhere; because we sell only for CASH. We roast our own coffee and can give you fresher coffee for less money than anyone else.

SILVER CHUM BUTTERINE 45c PER ROLL

THE FRESNO CASH STORE

THE FRESNO MORNING REPUBLICAN

Fresno, Fresno County, California.

PUBLISHED BY

The Fresno Republican Publishing Co

The Great Newspaper of the San Joaquin Valley.

Largest Circulation - The Most News

SUBSCRIPTIONS:

Daily Republican, one year by mail $6 00
Daily Republican, six months, by mail 3 00
Daily Republican, three months, by mail 1 50
Daily Republican, per month, by carrier 50

Weekly Republican, one year by mail $2 50
Weekly Republican, six months, by mail 1 25

FOR unblushing impudence, the organ of Boss Fahey posing as the advocate of purity in politics, stands without a rival.

JERRY SIMPSON is going to make an European tour. Jerry has undoubtedly observed the favor with which wild west shown are received back in the blooming old country.

THE second carload of oranges from Southern California have been sold in England at $5.40 per box, which will net the grower about $2 80. These prices will doubtless lead to large shipments to England another season.

SPEAKING of prize fighting the Los Angeles Times says: "It will be but a few years hence when this brutal amusement will be under the same ban as dog fighting and cock fighting." About time, isn't it, that man born of woman and made in the image of his maker should rise to a level with the brutes of the kennel and fowls of the barnyard?

WITH bullet-proof uniforms the soldiers of the next century will be in little more danger from missiles than were the mediæval knights in full armor. This new departure in protecting the body will probably be followed by new plans of warfare. How would it do to discard fighting at long range and revert to the primitive method of personal combat, hand to hand? There would not be so many killed or maimed as under the present system, while the test of strength and skill would be far better.—Chronicle.

If methods of warfare are to be considered from a humane standpoint, the logical conclusion is that the arbitrament of arms and brute force will cease, and that international differences will be settled as those of a national character now are, by appeal to powers created for their arbitration.

THE annual convention of the National Republican League, to be held in Louisville, Ky., May 10th and 11th, will be one of the most interesting gatherings of that organization since its inception. It will mark the first formal national movement in the Republican ranks toward the campaign of 1896, and its utterances on questions of public policy and principle will outline the general course the Republican party is likely to pursue in the immediate future. Of special significance is the fact that the convention is to be held on southern soil. The call issued by the league is non-sectional and American in the broadest sense. It invites all citizens to join league clubs who believe in free and honest elections, the protection of American labor against debasing foreign competition, the maintenance of American reciprocity, the continuance of a sound currency, a safe and adequate system of banking, opposition to corporation rule in federal and state government and practical civil service reform. A particular appeal is made to Southern States for a liberal attendance. While not unmindful of the past the National Republican League addresses itself to the duties of the present and the future. It has proved an auxiliary of incalculable value to the Republican party, especially in the line of practical work, and its usefulness steadily increases with its years. There should be a general response to its call.

THE passage of a bill by the Maine senate giving women the right to vote in local elections is an indication of the progress of woman suffrage in all parts of the country. An attempt was made in Massachusetts this year to confer upon women the right of suffrage and its defeat was chiefly due to the apparent indifference in the matter of the women themselves. At the beginning of the present year women enjoyed some form of suffrage in thirty-two of the states and territories. School suffrage existed in differing terms in Arizona, Colorado, Delaware, Idaho, Illinois, Indiana, Kansas, Kentucky, Massachusetts, Michigan, Minnesota, Nebraska, New Hampshire, New York, New Jersey, North Dakota, Oklahoma, Oregon, South Dakota, Texas, Vermont, Washington and Wisconsin. Wyoming gives women the right of suffrage, while Kansas and Delaware limit them to municipal suffrage. In Montana, New York, Pennsylvania, New Jersey, Louisiana, Tennessee and Mississippi women are allowed to vote on certain questions involving local taxation. California showed a disposition this year to join the woman's suffrage procession by passing a measure giving the ballot to women in school elections, but owing to the loose and defective manner in which the bill was drawn, the Governor decided to withhold his approval. Whatever the merits of the arguments for or against it may be, there is plenty of evidence that the sentiment in favor of woman suffrage is growing with considerable rapidity.

THE organ of Boss Fahey is making a desperate effort to distract public attention from the wholesale colonizing of voters by the Boss in the Fourth ward, and from the real issue of the campaign as to whether there shall be a perpetuation of Triangle rule and jobbery in this city, by loud and blustering charges that the ward is stuffed with Republican voters who are vagrants and non-residents. THE REPUBLICAN has nothing to do with the management of the Republican campaign, but it is informed by those who have that matter in charge that no attempt will be made to have a single man vote the Republican ticket who is not a legal resident of the city, and of the ward in which he is registered. We have no reason to doubt the truth of this statement. On the other hand evidence is accumulating every day that Boss Fahey has not only stuffed the ward with men who have been in the city but a few weeks, but also that he has had a registration mill running in the rear of a well known saloon, and has registered voters as residents of the ward who are not now nor never have been residents of the city. In the meantime the Expositor is playing its part in the corrupt jobbery being done to maintain Faheyism in this city by making a loud noise and kicking up the dust as a cover for the wholesale rascality being practiced by the unrivaled jobber and ward stuffer, Boss Fahey himself.

AFTER standing for more than twenty years with its four feet in the public trough, fattening as few papers have fattened in California or any other state, the Fresno Expositor, because THE REPUBLICAN has recently received a small share of the public work of which it has had an almost uninterrupted monopoly for a quarter of a century, and may under a recent change in the law get a few crumbs that have not gone to its empty maw of late, says that mortgagees of land in this county will not hereafter be compelled to "pay tribute" to this paper. This is, indeed, a fit subject for editorial exultation on the part of the Expositor. Under certain conditions, which involve the appointment of a commissioner to act for the sheriff, the mortgagees of this county may, if they desire, again have the inestimable boon of "paying tribute" to the organ of Boss Fahey. Of what the advantage of "paying tribute" to the Expositor consists to the mortgagee may not be plainly apparent, but the prospect of an occasional crumb from the official table is a thing of such paramount importance to the Expositor that it gives loud and exultant editorial voice to the subject. It is but natural. A newspaper which has always subsisted upon official patronage, and which in the last campaign hailed its own party with the vindictive treachery of a Comanche Indian because a portion of the spoils upon which it had grown old and fat had been promised a Democratic paper, naturally believes the possibility of a slight increase in its official fodder a fit subject for editorial ebullition. The newspaper which for nearly a year found no space in its columns for opinion regarding the Triangle except that it was unworthy of public confidence or respect, and which is now supporting its leading spirits for re-election for the reason, as Mr. Van Meter states that he was informed by Trustee Alford, that it was given the contract for the city printing, naturally enough cannot suppress an expression of the emotions which agitate the most profound depths of its nature when the glimmering hope of a small political loaf and a few fishes rises upon its horizon. This paper has no disposition to interfere in the slightest degree with the only joy which the Expositor is capable of feeling. THE REPUBLICAN has never fattened upon public patronage nor starved without it. It has grown and flourished without political patronage, and would continue to do so without a cent of the small amount it is now receiving.

W. F. McVey has the largest stock of furniture and carpets ever shown in Fresno.

Japanese Goods.

Imported silks, porcelain bronzes ivory, etc., easels, fancy tables, screens, tea houses and similar novelties.

K. SUGIHARA CO.,
1036 Mariposa Street.

Nervous Prostration

Sleeplessness, Sick and Nervous Headache, Backache, Dizziness, Morbid Fears, Hot Flashes, Nervous Dyspepsia, Dullness, Confusion, Spots, Dim Sight, Vitus Dance, Opium Habit, Demiferness, etc., are cured by Dr. Miles' Restorative Nervine. It does not contain opiates. Mrs. Sophia C. Beaudoin, Deland, Florida, suffered with Epilepsy for 30 years, and testifies to a remarkable cure. Jacob Peirce, Ella, Oregon, had been suffering with Nervous Prostration for four years, could not sleep, nothing helped him until he used Dr. Miles' Restorative Nervine; he is now well.

Sold on a Positive Guarantee.

Book Free at druggists. Dr. Miles' Nerve and Liver Pills, 50 doses for 25 cents, are the best remedy for Biliousness, Torpid Liver, etc.

DR. MILES MEDICAL CO., ELKHART, IND.

For sale by Webster Bros., corner of Mariposa and K streets.

—REOPENED—

The Opera Restaurant

J St., Near Postoffice.

BEST MEALS
PROMPT SERVICE

John Botteri, Prop'or

DO YOU SUFFER?

Rheumatism, Fits (epilepsy), Scrofula, Liquor, Morphine or Tobacco Habit quickly and permanently cured by the wonderful BI-CHLORIDE of GOLD treatment.

RHEUMATISM (The uric acid entirely expelled from the blood). Cured in from five to thirty days.

FITS (Epilepsy) permanently cured; no return of the disease from two to four weeks treatment.

SCROFULA And the worst cases of inherited blood taint quickly and permanently cured.

DRUNKENNESS Opium, Morphine or Tobacco habit cured 10 to 20 days.

No restriction or publicity. Patients cured at their own homes. 40,000 sufferers cured in 8 years.

Full particulars without charge, address

Dr. Wood Bi-Chloride of Gold Institute
215 Powell st., San Francisco, Cal.

"974"

MANUFACTURED BY

BUKER & COLSON, Druggists,
1908 Mariposa Street, Fresno.

STEAM -:- COAL

$5 per Ton.....Carloads Only.

The National Ice & Fuel Co
Kern St. and R. R. Reservation. P. O. Box 1666.
Telephone 62.

The Renowned Specialist
DR. E. F. BROWN
—Will Arrive in Fresno—
FRIDAY EVENING, MARCH 31
—WITH—
NATURE'S SPRING CLEANSER, TONIC
—AND—
Health Restorer.
PURELY VEGETABLE.
ONE —128 DOSES— PINT
—For $1—
BROWN'S PERFECT
P B P
BLOOD PURIFIER
—AT THE—
RADICAL CURE DISPENSARY
1745 Mariposa St., cor. I.

Malarial Expeller, Liver and Kidney Cleanser, Uric Acid Eliminator, Mercurial Exterminator, Stomachic Tonic, Bowel Regulator, Aid to Digestion.

Consultation Free

Dr. Brown, the Successful Surgeon for Eye and Ear Diseases; the Physician You Should Consult in all Chronic Complaints.

A CHEAP RATE
For one week at Fresno Office, from April 1st to April 8th, inclusive.

Protects your Trees from Sunburn, Borers, Rabbits and other Tree Pests. It can be counted upon as a sure Protection against these dangers.

Sulphur Gypsum
Secure Our Special Prices Before Purchasing Elsewhere
DONAHOO, EMMONS & CO
Wholesale and Retail Hardware.

GO TO C. S. Greenberg
WHITE LABOR CIGAR FACTORY
1831 Mariposa St. -:- - For a GOOD CIGAR

J. S. MARBLE,
—:Dealer in:—
Staple and Fancy Groceries
Cor. I and Tuolumne Sts., Fresno.

ALSO HAY, GRAIN AND WOOD
NOTIONS, TINWARE AND CROCKERY.

Oscar Greenebaum
1154 J STREET
Opp. Postoffice
Wholesale Liquor Dealer
Importer and Sole Agent of the following special brands of Kentucky Whisky:
Star of the West
Alamo
Old Age AAA.

A. MOSELEY
—DEALER IN—
Wall Paper, Paints, Glass,
Oils, Varnishes, Brushes, Etc.
House and Sign Painting and Paper Hanging. -:- Contract Work a Specialty.
1326 K Street - - - Fresno, Cal

BANKING HOUSES.

THE BANK OF CALIFORNIA
SAN FRANCISCO.

Capital $2,000,000 00
Surplus and undivided profits January 1st, 1893 ..... 3,276,486 00

William Alvord ..... President
Thomas Brown ..... Cashier
I. F. Moulton ..... Second Ass't Cashier

CORRESPONDENTS:

New York, agency of the Bank of California.
Boston, Tremont National Bank.
London, Messrs. N. M. Rothschild Sons.
Paris, Messrs. De Rothschild Frères.
Virginia City, Nev., agency of the Bank of California.
Chicago, Union National Bank.
St. Louis, Boatmens Bank.
Australia and New Zealand, Bank of New Zealand.
China, Japan and India, Chartered Bank of India, Australia and China.

Letters of credit issued, available in all parts of the world.

DRAFTS DRAWN on New York, Boston, Chicago, St. Louis, Salt Lake, Denver, Kansas City, New Orleans, Portland, Or., Los Angeles, and on London, Paris, Berlin, Hamburg, Frankfort-a-M., Copenhagen, Christiania, Stockholm, Sydney, Auckland, Hong Kong, Shanghai, Yokohama, Yedo, and all cities in Italy.

FRESNO LOAN AND SAVINGS BANK.

Capital Stock Paid Up $500,000 00
Reserve Fund 10,000 00

J. G. JAMES ..... President
W. H. MCKENZIE ..... Cashier

Correspondents—Crocker-Woolworth National Bank, San Francisco. Stockton Loan and Savings Bank Society. Importers and Traders National Bank, New York.

Exchange bought and sold on all principal cities in United States and Europe. Loan money, receive deposits, and transact general banking business. Interest on deposits.

Hours 9 a.m. to 3 p.m. and 7 to 9 Saturday evening, for deposit only.

BANK OF CENTRAL CALIFORNIA, FRESNO, CAL.

Capital Stock $250,000
Paid up 210,000

LOUIS EINSTEIN ..... President
WM. HELM ..... Vice-President
LEOPOLD GUNDELFINGER ..... Cashier

DIRECTORS.

Louis Einstein, William Helm, Leopold Gundelfinger, H. B. Cholos, Max Frankenau.

This Bank transacts a general banking and exchange business, issues letters of credit, and draws direct on over 600 correspondents in all the principal cities of the world.

Special attention paid to collection of claims and inheritances in all parts of Europe and America; also in parts of Africa and Australia, by power of attorney.

Payments effected through our Foreign Money Order system direct to any person in all countries of Europe.

Agents of the Hamburg American Packet Co. Hamburg line, Liverpool, London and Globe Insurance Company.

FRESNO NATIONAL BANK.

Capital Stock Paid Up $200,000

B. B. GORDON ..... President
J. M. CORY ..... Vice President
JOHN R. SMITH ..... Cashier

DIRECTORS.

John D. Gray, B. B. Colson, D. W. Parkhurst, J. S. Smith, J. M. Cory, John McMullin, F. P. Wickersham.

A general banking business transacted. Exchange bought and sold on home and foreign cities. Collections promptly attended to.

Correspondents—San Francisco, The First National Bank; New York, Chase National Bank.

Office hours from 9 a.m. to 3 p.m.

THE FARMERS BANK OF FRESNO.

Paid Up Capital $250,000 00

Lewis Leach ..... President
W. W. Phillips ..... Vice President and Manager
John Reichman ..... Cashier

DIRECTORS:

A. Kuntze, Lewis Leach, Alex. Gordon, W. W. Phillips, Alex. Goldstein.

Transacts a general banking business.

Buys and sells exchange on all the principal cities of the United States and Europe.

Solicits the accounts of corporations, firms and individuals.

Has absolutely fire and burglar proof SAFE DEPOSIT VAULT.

Safety deposit boxes for rent at nominal figures. Office hours from 9 o'clock A. M. to 3 o'clock P. M.

FIRST NATIONAL BANK, FRESNO, CAL.

Oldest Bank in Fresno Co. Estab'd 1882

Paid Up Capital - - - - $100,000
Surplus - - - - - - - - 130,000

O. J. WOODWARD ..... President
E. KENNEDY ..... Vice President
K. A. WALMOND ..... Cashier

DIRECTORS.

J. Vogel, T. C. White, C. L. Walter, E. Kennedy, O. J. Woodward.

NAPA WILKES

My Guy Wilkes.

The owner of Napa Wilkes will give $100 to the owner of the dam of his get that makes a record of 2 30 or better; $75 to the second, and $50 to the third; this offer to hold good during present ownership of horse. E. W. DAVIES, Agent, Watsonville, Cal. m6ed6m

Notice of Sale of Real Estate Under Execution.

No. 9357.

The Farmers Bank of Fresno vs. The Fresno Railroad Company—Sheriff's Sale.

BY VIRTUE OF AN EXECUTION ISSUED out of the Superior Court of the County of Fresno of state of the California, wherein the Farmers Bank of Fresno is plaintiff and the Fresno Railroad Company is defendant, upon a judgment rendered the 20th day of March, A. D. 1893, for the sum of nine thousand, five hundred and twenty and 13-100 dollars, lawful money, besides costs and interest, I have this day levied upon all the right, title, claim and interest of said defendant, the Fresno Railroad Company, of, in and to the following described real estate, to-wit:

Those three certain franchises described as follows: That certain franchise granted to Thomas E. Hughes, M. J. Donahoo, William Helm, J. H. Hamilton and Alex Gordon, on the 10th day of September, 1887, by the Board of Supervisors of Fresno County, California, for a right of way for a railroad track upon a certain highway belonging to Fresno County, and which right of way is described as commencing where the said highway enters the eastern limits of the City of Fresno on Ventura street, and thence along said public highway east, between sections one and two, eleven and twelve, in township fourteen (14) south, of range twenty (20) east, and sections four and five, eight and four and nine, in township fourteen (14) south, range twenty-one (21) east, to the eastern line of said section four and eleven, and which said franchise is recorded in the book of franchises of said Board of Supervisors of Fresno County, California, at pages 36, 37 and 38; also.

That other certain franchise for a right of way over a public highway of said Fresno County, granted to the said Fresno Railroad Company by the Board of Supervisors of Fresno County, California, on the 7th day of March, 1888, and recorded in book of franchises of said Board of Supervisors at page 51, and which said franchise was described as being upon that certain highway running from the middle of section ten (10), in township fourteen (14) south, of range twenty (20) east, and commencing at the southeast corner of the northeast quarter of said section ten, where the line of Q Street of the City of Fresno if extended southeasterly would strike said public highway; thence east on the south side of said public highway parallel with the same to the southeast corner of the northeast quarter of section twelve in township fourteen south, of range 20 east; also.

That certain other franchise granted to Thomas E. Hughes, J. H. Hamilton, Lewis Leach, Alex Gordon and M. J. Donahoo, on the 12th day of September, 1887, by the Board of Trustees of the City of Fresno, granting to said parties the right to construct and maintain a street railroad in said City of Fresno, and which franchise is known and described as Ordinance No. 62 of said City of Fresno.

Also the railroad track, consisting of rails, ties, etc., extending from the Southern Pacific reservation on Tulare street, in the city of Fresno, and continuing on Tulare street to the corner of I and Tulare streets; thence out I street to Ventura street; thence at right angles easterly out Ventura street to the limits of the city of Fresno; also thence extending from the limits of the city of Fresno eastward along the public highway in a point sixty rods east of the northwest corner of the northeast quarter of section twelve (12) in township fourteen (14) south, range twenty (20) east; thence extending southward from said public highway along the private road belonging to the Fresno Fair Grounds, a distance 100 yards, to the entrance of said Fair Grounds, also the right of way for said railroad track on said described highways and as in said franchises set forth.

Public notice is hereby given that I will on Thursday, the 13th day of April, A.D. 1893, at 12 o'clock m. of said day, in front of the court house door of the County of Fresno, sell at public auction, for lawful money, all the right, title, claim and interest of said defendant, the Fresno Railroad Company, of, in and to the above described property, or so much thereof as may be necessary to satisfy said judgment, with interest and costs, etc., to the highest and best bidder.

Dated, Fresno, March 23d, 1893.

JAY SCOTT, Sheriff.

By F. T. BERRY, Under Sheriff. m22td

Notice of Sale of Real Estate Under Execution.

No. 4952.

Jos. E. Slavin vs. J. F. Turner—Sheriff's Sale.

BY VIRTUE OF AN EXECUTION ISSUED out of the Superior Court of the city and county of San Francisco, state of California, wherein Joseph E. Slavin, plaintiff, and J. F. Turner, defendant, upon a judgment rendered the 23d day of May, A. D. 1892, for the sum of three hundred and fifty-four and eighty-three hundredths dollars, lawful money, besides costs and interest, I have this day levied upon all the right, title, claim and interest of said defendant, J. F. Turner, of, in and to the following described real estate, to-wit:

Lots 9 and 10, in Wittram's Colony, being a part of section twenty-four (24), township 15 Fresno, County of Fresno, State of California, containing 160 acres, more or less, according to the Mount Diablo base and Meridian, on the Theodore Wetzel farm containing about eighty acres.

Public notice is hereby given that I will, on Tuesday, the 11th day of April, A.D. 1893, at 12 o'clock M. of said day, in front of the court house door of the county of Fresno, sell at public auction, for lawful money, all the right, title, claim and interest of said defendant, J. F. Turner, of, in and to the above described property, or so much thereof as may be necessary to raise sufficient to satisfy said judgment, with interest and costs, etc., to the highest and best bidder.

JAY SCOTT, Sheriff.

By F. T. BERRY, Under Sheriff.

Dated, Fresno, March 20, 1893.

Assessment Notice.

AT A MEETING OF THE BOARD OF DIRECTORS of the Del Rio Bay Hotels and Fig Company, held this 1st day of March, 1893, an assessment of five dollars per share was and is hereby levied on the capital stock of the company. Said assessment to be payable at the company's office, 461 Ninth street, Oakland, to the secretary, DeWitt C. Gray, on or before the 30th day of March, 1893, and delinquent on March 31, 1893.

Date of sale of delinquent stock fixed for April 18, 1893.

m7td DEWITT C. GRAY, Secretary.

Sheriff's Sale.

No. 4804.

Superior Court, County of FRESNO.

Order of sale and decree of foreclosure and sale.

G. A. Ballou, plaintiff, vs. Enoch A. Smith, defendant.

UNDER AND BY VIRTUE OF AN ORDER of sale and decree of foreclosure and sale issued out of the Superior Court of the County of Fresno, of State of California, on the 18th day of February, A.D. 1893, in the above entitled action, wherein G. A. Ballou, the above named plaintiff, obtained a judgment and decree of foreclosure and sale against Enoch A. Smith, defendant, on the 20th day of February, A.D. 1893, for the sum of fourteen hundred and forty-four and seventy-hundredth dollars, in lawful money of the United States, besides interest and accruing costs, which said decree was, on the 18th day of February, A.D. 1893, recorded in Decree book vol. 4 of said court, at page — I am commanded to sell all the certain lots, pieces or parcels of land, situate, lying and being in said County of Fresno, State of California, and bounded and described as follows, to-wit:

Lots 6 and 7 (or w½ of s½ of section 2, and of w½ of and s½ of n½ of section 11, in township 14 south, of range 25 east, containing 159 and 90-100 acres; also lots three (3), four (4), five (5) and eight (8), being s½ of n½ and s½ of n½ of section 11, township 14 south, of range 25 east, containing 158 and 68-100 acres, all of Mount Diablo base and Meridian, and being 318 and 48-100 acres more or less.

Public notice is hereby given that on the 7th day of April, A.D. 1893, at 12 o'clock m. of that day, in front of the court house door of the County of Fresno, I will, in obedience to said order of sale and decree of foreclosure and sale, sell the above described property, or so much thereof as may be necessary to satisfy said judgment, with interest and costs, etc., to the highest and best bidder, for lawful money of the United States.

Dated, Fresno, Cal., March 15 1893.

JAY SCOTT, Sheriff.

By F. T. BERRY, Under Sheriff.

Mr. J. A. Hannah, Attorney for Plaintiff m16

Delinquent Sale.

La Paz Rica Vineyard Company,

Location of principal place of business, San Francisco, California; location of property, Fresno County, State of California.

NOTICE—THERE IS DELINQUENT UPON the following described stock on account of assessment levied on the 13th day of February, A. D. 1893, the several amounts set opposite the names of the respective shareholders, as follows:

Name	No. Cert.	No. Sh'res	Amt
G. W. Scarborn	21	6	$120
F. Yaple	15	10	200
O. L. Cummings	14	10	200

And in accordance with law and an order of the Board of Directors made on the 13th day of February, A.D. 1893, so many shares of each parcel of such stock as may be necessary will be sold at the office of the company, No. 219 Montgomery street, San Francisco, State of California, on the 10th day of April, A.D. 1893, at the hour of 1 o'clock in the afternoon of such day, to pay delinquent assessments thereon, together with costs of advertising and expenses of sale.

W. F. FORSEY,
Secretary of the La Paz Rica Vineyard Company, Fresno, Cal. m23td

Assessment Notice.

San Joaquin Valley Coal Mining Company, Room 16, No. 911 I Street, Fresno, California.

NOTICE IS HEREBY GIVEN, THAT AT A meeting of the directors held on the 7th day of March, 1893, an assessment of five dollars ($5) per share was levied upon the capital stock of the corporation, payable immediately to the treasurer, the Bank of Central California, at its office, No. 1326 Mariposa street, Fresno.

Any stock upon which this assessment shall remain unpaid on the 18th day of April, 1893, will be delinquent and advertised for sale at public auction, and unless payment is made before, will be sold on May 8, 1893, to pay the delinquent assessment, together with costs of advertising and expenses of sale. E. KAUNTZE, Secretary.

m8td18

Order of Adjudication of Insolvency.

In the Superior Court of the County of Fresno, State of California.

In the matter of F. W. Graham, an insolvent debtor.

F. W. GRAHAM HAVING FILED IN THIS court his petition, schedule and inventory in insolvency, from which it appears that he is an insolvent debtor, the said F. W. Graham is hereby declared to be insolvent. It is hereby ordered that Jay Scott be, and he is hereby appointed receiver of the property of said insolvent, and that upon his giving a bond to the people of the State of California, conditioned as required by law, and in such sum as the court may order, and qualifying, he take charge and possession of all of the estate, real and personal, of said F. W. Graham, insolvent debtor, wherever and wheresoever situate, except such as may be by law exempt from execution, and of all his deeds, vouchers, books of account and papers, and to keep and care for and dispose of the same until the appointment of an assignee of his estate. All persons having the same or any part thereof (including the sheriff of the county of Fresno) in his or their possession, are hereby directed to deliver said property to said receiver, and all persons owing money to said insolvent are hereby directed to pay the same to said receiver, and that said receiver keep the said property, or the proceeds thereof, till the further order of this court. And all persons are hereby forbidden to pay any debts to said insolvent, or to deliver any property belonging to such insolvent, to him, or to any person, firm, corporation or association, for his use, and the said debtor is hereby forbidden to transfer or deliver any property until the further order of this court, except as herein ordered.

It is further ordered, that all the creditors of said debtor be and appear before the Hon. S. A. Holmes, Judge of the Superior Court of the County of Fresno, in open court, at the courtroom of said court in the county of Fresno, on Saturday, the 25th day of March, 1893, at 9 o'clock a.m. of that day, to prove their debts and choose one or more assignees of the estate of said debtor.

It is further ordered that this order be published in The Fresno Morning Republican, a daily newspaper of general circulation published in the county of Fresno, as often as the said paper is published before the day set for the meeting of creditors.

And it is further ordered that in the meantime all proceedings against said insolvent be stayed.

Dated February 18, A.D. 1893.

S. A. HOLMES,
Judge of the Superior Court.

L. L. Cory, attorney for insolvent.

In the Superior Court of the County of Fresno, State of California.

In the matter of Wm. Conlan, an insolvent debtor.

Whereas, it appears to the court that the order of adjudication of insolvency made by the court on February 18, 1893, has been published as required by law in the above entitled matter, but it also appearing to the court that by oversight inadvertence and mistake the creditors named in the petition on the herein have not been served with notice mailed to them as required by law, and that no notice of the filing of the petition and the adjudication of insolvency has been given in said matter other than by publication and order.

Now, therefore, in consideration of the premises, it is ordered that the hearing of said petition and the election of an assignee herein and all things to be done as specified in said order on Saturday, the 25th day of March, 1893, at 9 o'clock a.m., be, and the same are hereby continued and set for Saturday, the 8th day of April, 1893, at 9 o'clock a.m. of that day, and otherwise as specified in said order of adjudication of insolvency, and that all the creditors of said debtor be and appear before in Honorable S. A. Holmes, judge of said Superior Court of the County of Fresno, on Saturday, the 8th day of April, 1893, at 9 o'clock a.m. of that day, to prove their debts and choose one or more assignees of the estate of said debtor.

And it is further ordered that said order of adjudication, as aforesaid, together with this order following the same, be published in the Fresno Morning Republican, a daily newspaper of general circulation, published in the County of Fresno, as often as the said paper is published before the day set for the meeting of creditors by this order, and that a copy of said order of adjudication, together with a copy of this order, be forthwith by the clerk mailed to the several creditors of said debtor as required by law.

Dated March 2, 1893. S. A. HOLMES,
m8td Superior Judge.

Order to Show Cause.

In the Superior Court of the County of Fresno State of California.

In the matter of the estate of Minnie A. Dean, deceased.

IT APPEARING TO THE COURT BY THE petition this day presented and filed by G. A. Everts, administrator of the estate of Minnie A. Dean, deceased, that it is necessary to sell the whole or some portion of the real estate of said decedent to pay the debts and expenses of said decedent and to pay the expenses and charges of said administration.

It is therefore ordered by this court that all persons interested in the estate of said deceased appear before the said Superior Court at the court room, the 8th day of April, 1893, at the hour of 9 o'clock a.m. of said day, at the court room of said court, at the court house in the City of Fresno, County of Fresno, State of California, to show cause why an order should not be granted to said administrator to sell the whole or so much of the said real estate as shall be necessary, and that a copy of this order be published at least once a week for four successive weeks in the Fresno Morning Republican, a newspaper printed and published in said county.

Dated March 10, 1893. S. A. HOLMES,
m11td Superior Judge.

Summons.

In the Superior Court of the County of Fresno, State of California.

Action brought in the Superior Court, in and for the County of Fresno, State of California, and the complaint filed in the office of the Clerk of said County.

Johanne Kuhnholz plaintiff vs. John Kuhnholz, defendant.

The people of the State of California send greeting to John Kuhnholz, defendant.

YOU ARE HEREBY REQUIRED TO APPEAR in an action brought against you by the above named plaintiff, in the Superior Court, in and for the County of Fresno, State of California, and to answer the complaint filed therein, within ten days (exclusive of the day of service) after the day of service on you of this summons, if served within this county, or, if served elsewhere, within thirty days.

The said action is brought to obtain a decree of this court dissolving the bonds of matrimony existing between you and the plaintiff, upon the grounds as alleged in plaintiff's complaint, that you have for more than two years last past wholly failed to provide for plaintiff the common necessaries of life, although well able so to do and upon the further ground, as alleged in plaintiff's complaint, that you have for more than two years deserted and abandoned plaintiff and refused to live with her, without her consent and against her will.

All of which is more fully set out in the complaint on file herein, a copy of which is hereunto served, and to which you are hereby specially referred for further particulars.

And you are hereby notified that if you fail to appear and answer the said complaint as above required, the said plaintiff will cause your default to be entered and apply to the court for the relief demanded in the complaint.

Given under my hand and the seal of the Superior Court, in and for the County of Fresno, State of California, this 3d day of February, in the year of our Lord one thousand, eight hundred and ninety-three.

(SEAL OF THE SUPERIOR COURT) W. A. SHEPHERD, Clerk.
By F. T. WOLCOTT, Deputy Clerk.

Frank R. Short, Plaintiff's Attorney. f18td10

Summons.

In the Superior Court of the County of Fresno State of California.

Action brought in the Superior Court of the County of Fresno, State of California, and the complaint filed in the office of the Clerk of said county.

W. M. Wyatt plaintiff, vs. J. T. Harbison, Harriet Harbison, Valley Lumber Company, a corporation, Julia E. Sirine, George W. Sirine, James Ware, E. R. Fantz and F. C. Faulz, defendants.

The people of the State of California send greeting to J. T. Harbison, Harriet Harbison, Valley Lumber Company, a corporation, Julia E. Sirine, George W. Sirine, James Ware, E. R. Fantz and F. C. Faulz, defendants.

YOU ARE HEREBY REQUIRED TO APPEAR in an action brought against you by the above-named plaintiff in the Superior Court of the County of Fresno, State of California, to answer the complaint filed therein, within ten days (exclusive of the day of service) after the service on you of this summons, if served within this county; or, if served elsewhere, within thirty days.

The said action is brought to obtain a decree of this court for the foreclosure of that certain mortgage described in the said complaint, and executed by the said J. T. Harbison and Harriet Harbison, his wife, on the sixteenth day of December, 1889, to secure the payment of a certain note for the sum of $500; also for the sum of $41.10, taxes paid by the plaintiff and the further sum of $5.55, premium of insurance paid by the plaintiff; also for the sum of $75, a reasonable attorney's fee and costs of suit, plaintiff alleging that the same is due, owing and unpaid to him from said J. T. Harbison and Harriet Harbison upon the note and mortgage described in the complaint herein and for same paid aforesaid in pursuance of the terms of said mortgage the sum of $725.65, with interest thereon at the rate of 10 per cent per annum from February 24, 1893; that the premises conveyed by said mortgage may be sold, and the proceeds applied to the payment of said note, interest, attorney's fees and costs, after deducting the costs and expenses of sale.

For further particulars reference to the complaint now on file is hereby made, and in case such proceeds are not sufficient to pay the same, then to obtain an execution against the said defendants, J. T. Harbison and Harriet Harbison for the balance remaining due, and also that the said defendants, and all persons claiming by, through or under them, may be barred and foreclosed of all rights, title, claim, lien, equity of redemption, and interest in and to said mortgaged premises, and for other and further relief, as will more fully appear by reference to the complaint on file herein.

And you are hereby notified that if you fail to appear and answer the said complaint, as above required, the said plaintiff will apply to the court for the relief demanded in said complaint.

Given under my hand and the seal of the Superior Court of the County of Fresno, State of California, this third day of February, A.D. 1893.

[SEAL] W. A. SHEPHERD, Clerk,
By F. A. ROWELL, Deputy Clerk.

L. L. Cory, Plaintiff's Attorney. m1 f18t10

Order of Adjudication of Insolvency.

IN THE SUPERIOR COURT OF THE COUNTY of Fresno, State of California.

In the matter of William Conlan, an insolvent debtor.

William Conlan having filed in this court his petition, schedule and inventory in insolvency, from which it appears that he is an insolvent debtor, the said William Conlan is hereby declared to be insolvent. It is hereby ordered that Jay Scott be, and he is hereby appointed receiver of the property of said insolvent, and that upon his giving a bond to the people of the State of California, conditioned as required by law, and in such sum as the court may order, and qualifying, he take charge and possession of all of the estate, real and personal, of said William Conlan, insolvent debtor, whatsoever and wheresoever situate, except such as may be by law exempt from execution, and of all his deeds, vouchers, books of account and papers, and to keep and care for and dispose of the same until the appointment of an assignee of his estate. All persons having the same or any part thereof (including the sheriff of the county of Fresno) in his or their possession, are hereby directed to deliver said property to said receiver, and all persons owing money to said insolvent are hereby directed to pay the same to said receiver, and that said receiver keep the said property, or the proceeds thereof, till the further order of this court. And all persons are hereby forbidden to pay any debts to said insolvent, or to deliver any property belonging to such insolvent, to him, or to any person, firm, corporation or association, for his use, and the said debtor is hereby forbidden to transfer or deliver any property until the further order of this court, except as herein ordered.

It is further ordered, that all the creditors of said debtor be and appear before the Hon. S. A. Holmes, Judge of the Superior Court of the County of Fresno, in open court, at the courtroom of said court in the county of Fresno, on Saturday, the 25th day of March, 1893, at 9 o'clock a.m. of that day, to prove their debts and choose one or more assignees of the estate of said debtor.

It is further ordered that this order be published in The Fresno Morning Republican, a daily newspaper of general circulation published in the county of Fresno, as often as the said paper is published before the day set for the meeting of creditors.

And it is further ordered that in the meantime all proceedings against said insolvent be stayed.

Dated February 18, A.D. 1893.

S. A. HOLMES,
Judge of the Superior Court.

L. L. Cory, attorney for insolvent.

In the Superior Court of the County of Fresno, State of California.

In the matter of Wm. Conlan, an insolvent debtor.

Whereas, it appears to the court that the order of adjudication of insolvency made by the court on February 18, 1893, has been published as required by law in the above entitled matter, but it also appearing to the court that by oversight inadvertence and mistake the creditors named in the petition on the herein have not been served with notice mailed to them as required by law, and that no notice of the filing of the petition and the adjudication of insolvency has been given in said matter other than by publication and order.

Now, therefore, in consideration of the premises, it is ordered that the hearing of said petition and the election of an assignee herein and all things to be done as specified in said order on Saturday, the 25th day of March, 1893, at 9 o'clock a.m., be, and the same are hereby continued and set for Saturday, the 8th day of April, 1893, at 9 o'clock a.m. of that day, and otherwise as specified in said order of adjudication of insolvency, and that all the creditors of said debtor be and appear before in Honorable S. A. Holmes, judge of said Superior Court of the County of Fresno, on Saturday, the 8th day of April, 1893, at 9 o'clock a.m. of that day, to prove their debts and choose one or more assignees of the estate of said debtor.

And it is further ordered that said order of adjudication, as aforesaid, together with this order following the same, be published in the Fresno Morning Republican, a daily newspaper of general circulation, published in the County of Fresno, as often as the said paper is published before the day set for the meeting of creditors by this order, and that a copy of said order of adjudication, together with a copy of this order, be forthwith by the clerk mailed to the several creditors of said debtor as required by law.

Dated March 2, 1893. S. A. HOLMES,
m8td Superior Judge.

Sheriff's Sale.

No. 4127.

Superior Court, County of Fresno.

Order of Sale and Decree of Foreclosure and Sale.

Valley Lumber Company (a corporation), plaintiff, vs. A. Sirre, defendant.

UNDER AND BY VIRTUE OF AN ORDER of sale and decree of foreclosure and sale, issued out of the Superior Court of the County of Fresno, of State of California, on the 7th day of March, A.D. 1893, in the above entitled action, wherein Valley Lumber Company (a corporation), the above named plaintiff, obtained a judgment and decree of foreclosure and sale against A. Sirre, defendant, on the 7th day of March, A.D.

THE FRESNO MORNING REPUBLICAN

Additional Local on Pages 1 and 4

SOUTHERN PACIFIC COMPANY.

TRAINS LEAVE FRESNO DAILY.

12.25 a.m.—Los Angeles Express—For Santa Barbara, Los Angeles, San Bernardino and Riverside.
5.00 a.m.—Fresno Local—For Merced, San Francisco and way points.
2.50 a.m.—Express—For Goshen, Mendota, Newman, San Francisco, Sacramento and North.
5.00 a.m.—Mixed Train—Wednesday only, for Sanger Junction, Reedley, Porterville and on special order only to Yosemite.
12.10 p.m.—Express—For Merced, San Francisco, Sacramento, Portland, Ogden and East.
6.30 p.m. Daily—For Sanger Junction, Reedley, Porterville and way stations.
5.50 p.m.—Sunset Route Atlantic Express—For Los Angeles, New Orleans and East.

FRESNO AND POLLASKY.

Train 89 leaves Fresno at 10.15 a.m. daily, and arrives at Pollasky at 11.45 a.m.
Train 90 leaves Pollasky at 12.50 p.m. and arrives at Fresno at 2 p.m.
The stations are East Fresno, Barton's Spur, Las Palmas, Egger's Spur, Tarpey's Spur, Clovis, Gordon and Pollasky.

RICH GRAY, Gen. Traffic Manager.
T. H. GOODMAN, Gen. Pass. Agent.

U. S. Dept. of Agriculture, Weather Bureau.

FRESNO, March 31—Observation taken at 8 p.m.

Temperature	65
Dew Point	41
Humidity (per cent)	42
Wind NW (miles per hour)	12
Maximum Temperature for past 24 hours	68
Minimum Temperature for past 24 hours	49
Rainfall	0
Total rainfall for season	10.76

Weather Forecast.

SAN FRANCISCO, March 31.—Official forecast for twenty-four hours ending midnight, April 1.—Northern California — Fair weather, slightly warmer; variable winds.

EVENTS.

TODAY.

Heath and Polley arraignment, Judge Holmes' court.

TO COME.

April 3—2 p.m.—City Council.
April 3—"Patience" at the Santon.
April 4—Reception at Congregational church.
April 4—Carnival at St. James' church.
April 10—City election.

LOCAL BREVITIES.

Sperry's flour is best.
Turkish coffee at Carnival.
City Bakery, 1036 I street.
Garden seeds, Hammond & Bates.
Fancy daisies and pansies at Blackler's.
Hall & Witten, undertakers, 1027 J st.
Stock best seed at Hammond & Bates'
Fresh shrimps and crabs today at Blackler's.
Wood and coal at Wood & Dorsey's. Telephone 15.
"Sweethearts" Tuesday evening, Armory Hall.
Don't forget the Egg Hunt tonight at the Baptist church.
Car of fancy Riverside oranges at Blackler's.
The Vestal Virgins at Carnival Wednesday evening.
Long Bros. & Co. are headquarters for, all kinds of choice nursery stock, J st.
The gentlemen chorus in "Patience" will wear the uniform of the 35th Dragoon Guards.
"Night and the Three Fates," Wednesday evening, Armory Hall.
The sale of seats for "Patience" has already been very large. It will be a swell dress affair.
Miss Genevieve Swartz is recovering rapidly from her recent illness.
The charming opera "Patience" will be given Monday evening at the opera house by home talent.
A number of country schools have already closed for the term.
W. W. Machen has about completed a handsome new residence on Glenn avenue, Altmont addition.
The ladies of the chorus of "Patience" will look exceedingly picturesque in their pretty esthetic costumes.
Wanted at once—small quantities of choice dried fruits and raisins. Noble Bros., 1644 Tulare street.
Mr. Pyke, for whose benefit the opera of "Patience" is to be given, will have a bumper house Monday evening.
Nils P. Stricker, a native of Sweden, has made formal declaration of his intention to become a citizen of the United States.
The inspection of the guards Thursday evening was the most satisfactory ever held here. The men made an excellent showing.
Finest assortment of citrus trees, greenhouse plants ever offered in Fresno at Fancher Creek Nursery tree depot. Trees traded for live stock.
Houses—$20 per month will pay for a good house, located on high ground in best part of city. Price $1200. T. W. Patterson, room 3, over Farmer's bank.
Fresno Commandry No. 29 Knights Templar, will attend their annual Easter service at the Advent church, Sunday, April 2nd, at 2 o'clock p.m. The public invited to attend.
There will be a rabbit drive Sunday morning at 10 o'clock on Miller & Lux's ranch, about eight miles from Madera. The drive will begin at 10 o'clock. It is intended to have a barbecue also.
Parties holding contracts for lots in the South Villa, West Addition and Fairbanks tracts joining town of Sanger, should read the notice on the first page of this paper signed D. W. Parkhurst.
Those accustomed to go out collecting on the first of every month will proceed to pick their annual crop of chestnuts today, such as, "I'll fool you. "You out collecting today; this is the first of April. You're only joshing me, etc,"
J. D. Etter has been selected by the Madera county commissioners to mark the supervisor districts on the map. At the next meeting of the commissioners on April 5th it is expected they will appoint election officers, and set the date for holding the election.
Brown's Popular Dry Goods Store has received the finest assortment of spring goods obtainable. Orders for these goods were placed with European houses by the old firm last fall. They are placed with the balance of Brown's stock. On sale at bankrupt prices.
At the Congregational church tomorrow morning at 11 o'clock, thirty-seven new members are to receive the right hand of fellowship. Pastor Collins will preach a short Easter sermon, and the altar will be neatly decorated with flowers. Special music. Seats free. Everybody invited.
The Ladies' World's Fair Association will meet with the Secretary at 818 O street, on Saturday, April 1st, at 2 p.m. A full attendance is especially desirable as it is the last meeting before the exhibition goes away. By order of the President. Mrs. Wiley J. Tinnin, Secretary.
Easter Sunday (tomorrow) is expected to be a great day in the First Presbyterian church. From the sunrise prayer meeting in the morning to close of the evening service it is hoped to make all the services, in some measure, fit memorials of the event commemorated. A fine choir of choice voices will assist the regular choir in providing Easter music. Friends are invited to bring in flowers for decoration.

After Their Money.

OMAHA, March 31.—The state of Nebraska today began suit against ex-State Treasurer John E. Hill and his bondsmen to recover the sum of $203,304, which has, so it is alleged, been collected, but not turned over to his successor in office. The suit is the result of the failure of the Capital National bank of Lincoln, in which the state treasurer had deposits to the amount stated.

Lucky Eads.

WASHINGTON, March 31.—President Cleveland yesterday appointed W. M. Eads of Missouri Governor of New Mexico, vice L. Bradford Prince, time expired.

HEATH AND POLLEY

Will be Arraigned This Morning.

SOME MOTIONS TO BE MADE

Steps Will be Taken to Have the Indictments Quashed on Alleged Irregularities.

Richard S. Heath and F. W. Polley, accused of the murder of Louis B. McWhirter will be taken before Judge Holmes today for arraignment.

It is understood that the defense will make several motions today, the most important of which will be to quash the indictment on the ground that E. W. Risley took phonographic notes of the testimony given before the grand jury, and was therefore present when the witnesses were examined, which was contrary to law.

Against this objection the prosecution will probably allege that Mr. Risley was a duly appointed, qualified and acting deputy district attorney at the time.

The next point raised will be that J. D. Collins, foreman of the grand jury, excused himself from attending as foreman on account of sickness, and that, although he heard a part of the testimony, he did not act as foreman, and another member of the jury was appointed in his place. This it is contended was irregular and fatal to the indictment. This contention will be met by the defense with a showing that Mr. Collins did not vote upon the indictments.

It may be contended also that the grand jury which found the indictments had continued in session after a new grand jury had been summoned, and that this alleged irregularity invalidated the indictments.

It is understood that a motion will be also made to obtain separate trials for Heath and Polley and also to have Heath admitted to bail. Murder is not a bailable offense, but in certain contingencies the court has discretion to admit a prisoner to bail.

The object of these motions to quash the indictments is for the purpose of adding to the grounds on which a new trial may be asked for in the event of the conviction of Heath and Polley.

It has been the custom in this county and elsewhere in important cases to have the testimony of witnesses before the grand jury taken down in shorthand for the benefit of the district attorney and in furtherance of the ends of justice, and this custom was followed in the cases of Clark Moore, Blume, Architect Curlett and others.

The rumor that the third man suspected of the murder and named John Doe in the indictment was in Oakland originated from the fact that a person interested in the prosecution visited Oakland a few days ago shadowed by the reporters of several San Francisco daily newspapers.

Ex-Congressman Budd of counsel for Heath arrived on the 11.45 p.m. train last night. He was asked as to the motions to be made before the court this morning, and replied that he did not know what would be done, as he had not had an opportunity of conferring with his associates. He said that W. W. Foote would arrive on the morning train and would also appear in court today.

A RANCH FOREMAN

Steals Two Horses near Madera and Skips.

About two weeks ago several horses belonging to Aleck Greive wandered away from his sheep camp and were gone several days. When found they were found on pasture on the Madera Improvement Company's ranch. Mr. Greive went for the horses, but when he got to the ranch he found that two of them were missing.

Fred Baily, a foreman on the ranch who had been discharged a few days before Mr. Greive called, left about that time, and as the horses were never known to stray from the band, their disappearance at the time of Baily's departure created a suspicion that the ex-foreman had something to do with the disappearance.

Mr. Greive communicated his suspicions to Constable McCloskey, who armed himself with a warrant and tracked the fleeing horse thief to Bakersfield. He made inquiries and found that Baily had reached the town a few days before. Turning down a side street he saw the man he was looking for talking to Elmer Hilmar, a young man who lived in Madera a short time ago. As soon as Baily saw the officer he said to Hilmar:

"Hello! Here comes Barney McCluskey; I guess he's looking for me, because before I left Madera I thumped the head off of Johnnie Noble."

Bailey sneaked off before the constable reached him. Mr. McCluskey was anxious to locate the horses before arresting Bailey, as he felt confident that he could put his hands on him at any time. Bailey lost no time, however, for he went immediately to the barn, where he had placed the stolen animals, and took them away. Before leaving he inquired the road to San Luis Obispo, and no doubt is now there.—Madera Mercury.

The Opera.

Gilbert and Sullivan's charming opera, "Patience," which may be seen at the Barton on Monday evening, is one of the brightest works of the distinguished writers. This most delightful little work possibly received more favorable comment than any of the modern comic operas, both in England and America.

Its production at the Barton Monday evening by local talent will be greatly enjoyed it is safe to say. There will be about fifty persons taking part so that the stage will be well filled and have a pretty and attractive appearance. It will be a rare musical treat, one that everybody fond of amusements should not fail to see.

The Free Library.

The Free Library trustees have received a large number of new books, and more are expected shortly. Ninety-one persons have already filed applications to take out books.

To the Public.

A certain and speedy cure for all kinds of coughs and colds, malarial fevers and all private diseases, at the Golden Rule Drug Store. Where thousands have been cured, why can't you? Give us a trial. We guarantee satisfaction. All kinds of drugs and patent medicines sold cheaper at wholesale and retail than at any other place in the valley. 1725 Mariposa street, sign of the blue mortar.*

THE RAISIN MARKET.

Prospects Are Excellent for the Coming Crop.

Raisins are still very firm, and doubts are expressed if there will be enough California on hand to carry dealers through to the time of the new crop. It may be said, therefore, that the coming crop will enter the market under most favorable auspices so far as early sales are concerned. Later, of course, conditions will depend upon the volume of the crop and methods of marketing.

Raisin men predict an unusually large first crop of grapes and, as the curing of the second crop has been so generally unsatisfactory the past few years, it is doubtful if much attention will be paid to them for raising the coming season. There are other uses to which they can be put, such as the making of syrup and brandy, that will be more remunerative to the grower, besides preventing the accumulation of inferior goods on the market.—Pacific Rural Press.

COUNTY DIVISION.

One of the Arguments by Kings County People.

The Hanford Sentinel in making a strong fight for the proposed new Kings county, and other arguments in favor of county division generally, makes the following:

"Orange county was carved from Los Angeles. Its history since it was created is of especial interest to all who wish to study the question of taxation in the division of counties. The state tax rate applies the same each year to all counties. During the year since Orange county was organized the state rate has been: In 1889, $ .722; in 1890, $ .56; in 1891, $ .446, and in 1892, $ .434. The comparative table of the counties of Los Angeles and Orange since they became separated is as follows:

LOS ANGELES.

1889—Inside	$1 50	Outside	$1 60
1890—Inside	1 20	Outside	1 50
1891—Inside	1 00	Outside	1 30
1892—Inside	1 20	Outside	1 45

ORANGE.

1889—Inside	$1 45	Outside	$1 65
1890—Inside	1 50	Outside	1 75
1891—Inside	1 10	Outside	1 25
1892—Inside	1 00	Outside	1 30

Orange county is out of debt and has $70,000 in the treasury, and no word of regret comes from the people on account of having voted for division.

A dispatch from the governor's private secretary on Tuesday announced the appointment of a board of commissioners to organize the county of Kings. The gentlemen selected are S. E. Biddle of Hanford, William Ogden of Armona, E. E Bush of Hanford, W. J. Newport of Grangeville, J. H. Melone of Hanford.

Notwithstanding the unanimity for division in Hanford and vicinity, there is strong opposition to it, especially at Lemoore and other outside districts, and by those best informed the result of the election is considered very doubtful.

CHRISTIAN ENDEAVOR.

Preparations for the State Convention in This City.

In the neighborhood of a thousand Christian Endeavorers are to visit Fresno at an early date, the occasion of their coming being the sixth annual state convention.

Their last convention was held in Santa Rosa, and of the visitors Major George C. Tuttle, proprietor of the leading hotel in that city, writes:

"Over 100 of the delegates to the state Christian Endeavor convention were entertained at the Occidental hotel, and it is with pleasure that we look back on their visit. We found them of less trouble and more considerate than any other class of guests. They were ladies and gentlemen in the broadest sense of the term at all times, and their active Christianity endeared them to the hearts of our people. The impression they left behind them was that of earnest, active and intelligent young men and women, devoted to the cause of Christianity and seeking to raise the moral standard of society."

Let the people of Fresno prepare to entertain the largest and grandest convention ever held in the Golden State.

COMMITTEE.

Colored Christian Endeavorers.

A Young People's Society of Christian Endeavor has been organized in the A. M.E. Zion church by Roy Martin, president of the County Endeavor Society, and O. A. Fay of the county organizing committee.

The following are the officers of the new society: McIva Goins, president; Miss McIvers, vice president; S. A. Bridgen, secretary; Miss Minnie Goins, vice secretary, and A. Robinson, treasurer.

Eastern Visitors.

D. Heaton, a banker and prominent capitalist of Greenfield, Ia., accompanied by his wife, spent yesterday in Fresno, the guests of Mr. and Mrs. George Scovil. Mr. and Mrs. Heaton have been spending the winter in Southern California, and came to Fresno to take a look at the raisin center and the most productive region in the state. He was highly pleased with what he saw, and finds here the best opportunities for investments that he has seen in the state.

When you have an aversion to food, it is an indication that you should take Lash's Kidney and Liver Bitters. For sale by Buker & Colson. *

THE NEW PALM GARDEN.

Opening of the Summer Season.

With the coming of the warm weather, the New Palm Garden, opposite the postoffice, is preparing for the summer business. The well known midday lunches for business men are now served again. Cold roast meats, veal cutlets and excellent salads with a fine cup of bouillon a specialty. All kinds of sandwiches. The beer of all brews, the original Budweiser from St. Louis always on draught. This fine beer will be delivered to all parts of the city for family use. Headquarters for the famous William H. McBrayer Sour Mash Whisky. *

To cure your rheumatics, go to Sinclair, next to Hughes Hotel. He has the medicine. *

Muir, Susquehanna, Foster, Early Crawford, Orange and Heath cling peach trees for sale by Long Bros. & Co.

Eastern beer on draught at the Acme.*

Original St. Louis Budweiser Beer on draught and in bottles at the Acme. *

Wagons going below cost at Donahue, Emmons & Co. *

Over fifty different styles of bed room suits at McVoy's, 1120, 1122 and 1124 J street. *

The City Bakery employs the only cake baker in Fresno. *

Anheuser Busch beer; families supplied at the Acme, corner I and Mariposa. *

All straight whiskeys at the Bodega. *

DR. PRICE'S Cream Baking Powder.
The only Pure Cream of Tartar Powder.—No Ammonia; No Alum.
Used in Millions of Homes—40 Years the Standard.

I-STREET WIENER'S STORES

Special Announcement!

Having Purchased of the Assignee the Entire Stock of

THE GREAT I. X. L. CLOTHING HOUSE

And desiring to realize on same immediately, we will place the entire stock, consisting of

Clothing, Furnishing Goods Hats, Etc.

ON SALE AT

50—Cents on the Dollar—50

SALE BEGINS

Thursday, March 23d.

LOOK AT OUR WINDOWS

Wiener's I-Street Stores
Corner I and Tulare streets, Fresno.
3-31

A Congregational Reception.

The young ladies of the Congregational church are to tender a reception to their young gentlemen friends on Tuesday evening. A short program, handshaking and refreshments will be the order of the hour. As each young lady is to invite a given number, the question now asked by the young men is, "Where do we come in at?"

DISPEPSIA AND Fullness AFTER EATING CURED BY
INDIGESTION Flatulency AND SOUR STOMACH CURED BY
Lash's KIDNEY LIVER Bitters
FOR SALE BY
Buker & Colson

Organized May, 1885.
PEOPLES HOME SAVINGS BANK
805 MARKET ST., FLOOD BUILDING,
SAN FRANCISCO.
Capital Guaranteed, $1,000,000.
Capital Paid In and Profits, $382,000.
Interest Paid From Date of Deposit
No. of Savings Accounts Jan. 1, 1893, 12,750.
Have the children save by buying our 5-cent Savings Stamp—ask your Druggist or Stationer for them.
Safe Deposit Boxes for Rent at Low Rates.
COLUMBUS WATERHOUSE, Pres.
J. E. FARNUM, Sec.

Watches
Diamonds
Jewelry
Silverware
Etc.
AT
NAHER'S
1829 Mariposa Street, Fresno, Cal.
Watches and Jewelry Carefully Repaired and Warranted.

Kalamazoo Celery
IS SO HEALTHFUL
That it should be used in every family at least once a week.

THE KALAMAZOO CELERY EXTRACT OR TONIC

For Soda Fountains, Bars and the Kitchen.
This is the Triple Extract of our famous Kalamazoo Celery, prepared directly from the plant, and not a mere flavor of the seed. It makes an elegant drink, when drawn from a Soda Fountain; cooling, delicious and beneficial, having the rich, nutty flavor of our Celery. As a morning bracer it has no equal, in excellent for Beef Tea and Celery, and a dash in a Manhattan, makes life worth living. In the house it is indispensable, for making soups, ice creams and ices, Celeryades, etc. Ask your grocer or druggist for it; take only the Kalamazoo brand, all others imitations.

THE KALAMAZOO CELERY NERVINE PELLETS.

These pellets are prepared directly from our Famous Celery, and contain all of its well known curative properties. They are invaluable as a household remedy. They are guaranteed to be purely vegetable, and to be a sure specific for all cases of Nervous Prostration, Headaches, Impotency, Insomnia, all Stomach Troubles; Chronic Constipation (the bane of the American people) and are positively the only Pellet that will not leave the system constipated. 25 cents per Package.

THE KALAMAZOO CELERY NERVINE AND TONIC.

Our Nervine and Tonic is prepared directly from our famous Celery, and in connection with other herbs of well known valuable medicinal qualities, forms without a doubt the best family medicine for the Nerves, the Stomach and the Blood. It is Nature's own remedy for building up and restoring a run down or exhausted nervous System; as a Spring Tonic it has no equal. Ask your druggist for these preparations that come direct from Nature's Celery Gardens. Take no others. If you cannot get our preparations at your druggist, send 25 cents in stamps and we will mail you a package of the Nervine Pellets and one of our beautiful Embossed Celery Recipe Books Free.

The Smith-Dunkley Co.
Kalamazoo, Mich.
Largest Celery shippers in the United States.

Notice to Creditors.

In the Matter of the Estate of William Madden, Deceased.

NOTICE IS HEREBY GIVEN BY THE UNdersigned, G. A. Everts, administrator of the estate of William Madden, deceased, to the creditors of, and all persons having claims against, said deceased, to exhibit them, with the necessary vouchers, within four months after the first publication of this notice to the said administrator at the law office of G. A. Everts, in the First National Bank building, in the city of Fresno, the same being the place for the transaction of the business of said estate in the County of Fresno, State of California.

G. A. EVERTS,
Administrator of Estate of William Madden, Deceased.
Dated Fresno, Cal., March 30, 1893. m31Fri-5

HARNESS AND SADDLES
AT
C. A. SCHWEIZERS'
956 I Street, Opposite the Hughes

Political Announcements.

INDEPENDENT.

REGULAR INDEPENDENT CANDIDATE
For
City Assessor of Fresno,
C. C. LYONS.
Your Support Solicited. (Incumbent.)

REPUBLICAN.

REGULAR REPUBLICAN NOMINEE
For
City Assessor
LOUIS E. PRUSSO.
Election, Monday, April 10. Your vote Solicited.

REGULAR REPUBLICAN NOMINEE
For
CITY TREASURER,
DR. PEDLAR.
Your Support Solicited.

OLIVER WOLCOTT
Respectfully announces himself a candidate for
CITY RECORDER
Election Monday, April 10, 1893.

E. C. ADAMS
Respectfully announces that he is a candidate for
CITY TRUSTEE
From Fourth Ward. Election to be held on Monday, April 10, 1893.

Regular Republican nominee for
CITY TRUSTEE
From the Second ward,
C. J. CRAYCROFT.
Indorsed by People's Party Convention.
Your vote respectfully solicited. Election Monday, April 10th.

Regular Republican nominee for
CITY MARSHAL
M. L. WOY.
Election Monday, April 10th.

JOSEPH SPINNEY
Respectfully announces himself a candidate for
CITY TRUSTEE
From Fifth Ward. Election to be held on Monday, April 10, 1893.

DEMOCRATIC.

W. H. McKENZIE
Regular Democratic nominee for
CITY TREASURER
Election to be held Monday, April 10, 1893

N. P. JUSTY
Regular Democratic nominee for
CITY TRUSTEE
From Second Ward
Election to be held April 10, 1893

J. D. MORGAN
Democratic nominee for
CITY MARSHAL
Indorsed by People's Party. Your support respectfully solicited.
Election Monday, April 10.

Regular Democratic nominee for
CITY ASSESSOR
C. C. ELLIOTT.
Your vote respectfully solicited. Election Monday, April 10, 1893.

Regular Democratic nominee for
CITY RECORDER
A. M. CLARK.
Your support respectfully solicite

LEADING DRY GOODS HOUSE OF FRESNO

W. McCallum & Co

Sole Agents Fousel Gloves—Corset Depot for Central and Southern California
Headquarters for Fast Black Hosiery.

New Goods! New Goods!

Having completed our arrangements for the Spring and Summer trade during this present week, we will show the choicest collection of Novelties, in every department, ever exhibited in this city. Being determined to maintain our reputation for selling fine grade goods lower than those houses handling job lots and auction goods, we have marked our entire Spring importation at a very small margin above invoice price.

Cash Buyers, Read Carefully the Price List Below

Wool Dress Fabrics

In Wool Dress Fabrics we are showing all the new materials and weaves to be found in the metropolitan centers.
Our prices are the lowest west of the Rocky Mountains.
38 inch all wool Carmelite Suiting, in all the new colorings for Spring wear, per yard ..... $ .50
Finer grade Carmelite Suiting, 40 inches wide, per yard ..... .65
Complete line French Creponette, all wool, 40 inches wide, in all the latest shades, such as Cris, New Blue, Reseda, Goblin, New Green, Beige, Tan, etc., per yd .. .65
Complete line 40-inch Serge, in all the new colors, per yard ..... .65
Large range 42-inch Serge, per yd .. .75
Full line 44-inch Imperial Twills, per yard 1.00
All the new colors in Wave Armures, a new fabric, 44 inches wide, all wool, very desirable for Spring wear, per yard 1.00

French Henriettas

We have just opened two cases Henriettas in the latest and most desirable shades, such as Pearl Gray, Beige, Tan, Mode, Alligator, Heliotrope, Havanna, Reseda, Goblin, New Green, Cris, etc., at 50c, 75c and $1 per yard.

High Novelties

Select assortment Imported Suits, only one suit of each style, at $8, $10, $12.50 and $15 per suit pattern.
Choice assortment latest styles in Plaids, 50c and $1 per yard.

Special!

Parasols to match dress goods.
Velvets to match all colors in dress goods.
Splendid line plain Plaid and Figured Silks to match dress goods.

Wash Dress Materials

In Wash Dress Materials our stock is the largest and most select ever shown in this city. Our prices cannot be duplicated in Fresno.
Large assortment Satinelles, per suit $3 75
Choice range Satin Raye, per suit .. 4 50
Select line Cete de Chevale, per suit 5 00
Splendid assortment Wool Challies, per suit, $6 and 7 50
The above lines are a direct importation and cannot be had elsewhere.

A Few Leaders

100 pieces Cord du Roi, 10 yds for .. $1.00
60 pieces Decca Muslin, choice range of patterns, per yard ..... .15
Complete line Wash Surahs, 36 inches wide, per yard ..... .15
25 pieces Wash Pongee, per yard .. .25
100 pieces Domestic Zephyrs, per yard 12½
50 pieces Bremer Cords, per yard .. .15

Special!

Black Sateen Skirts

We are showing a large assortment Black Sateen Skirts at 75c, $1, $1.50, $2, $2.50 and $3 each.
Pongee Skirts, $3.50 and $5.
Choice assortment Taffeta Silk Skirts, $5, $6.50, $9.50, $11.50 and $12.

Blouse Waists

The largest line Blouse Waists ever shown in this market from 50c to $5 each.

We respectfully invite cash buyers to call and examine our stock, which for Magnitude, Variety and Lowness of price far surpasses any of our previous offerings.

SEE OUR SHOW WINDOWS!

W. McCALLUM & CO.
Temple Bar Building, Cor. Mariposa and I Sts

FRATERNAL SOCIETIES.

Masonic Meetings.

MASONIC TEMPLE, COR. TULARE AND I STREET.

FRESNO LODGE, NO. 287, F. & A. M. Stated meetings on Fridays on or before the full of the moon.
E. S. VALENTINE, W. M.
O. C. ELLIOTT, Secretary.

O. E. S., RAHONA CHAPTER, NO. 64.—Meets second and fourth Tuesday evenings at 7:30.
MIES ORA DAVIDSON, Worthy Matron.
MRS. ELIZA F. GRINER, Secretary. m31

FRESNO LODGE, NO. 168, I. O. O. F., MEETS Monday evenings at 7:30 in I. O. O. F. Hall, north I st., opposite Pleasanton Hotel. All Odd Fellows are cordially invited to attend.
E. M. McCARDLE, N. G.
R. M. BISHOP, Secretary.

CENTRAL CALIFORNIA LODGE, NO. 349, I. O. O. F., meets every Saturday evening at 7:30 o'clock, in I. O. O. F. Hall, north I st., opposite the Pleasanton Hotel. A cordial invitation is extended to all sojourning brothers.
ROBERT LOCHEAD, N. G.
M. A. MORGAN, Secretary.

FRESNO REBEKAH DEGREE LODGE, NO. 156, I. O. O. F., meets the first and third Thursday evenings of each month at 7:30 o'clock in Odd Fellows Hall, Spinney building, opposite Pleasanton Hotel. All visiting Rebekahs cordially invited.
MRS. ABBIE A. DREW, N. G.
Miss Lottie Morgan, Sec.

ATLANTA POST, G. A. R., MEETS THE first and third Thursday of each month at Edgerly hall, cor. I and Tulare sts. All members in good standing are invited.
M. B. KELLOGG, P. C.

COURT YOSEMITE NO. 8123, ANCIENT ORder of Foresters of America—Meet every Monday evening second floor Masonic Temple, corner Tulare and I streets, at 8:30. Sojourning Brothers cordially invited. By order of
J. O. HEWLINGS, C. R.
G. T. SERRA, Rec. Sec'y.

HERMION TEMPLE NO. 14 PYTHIAN Sisters, meets every Thursday at 7:30 p.m. in Masonic Temple, corner Tulare and I streets.
THERESA L. SEATON, M.E.C.

K. P.—FRESNO LODGE NO. 138, MEETS Friday evening of each week at Castle Hall, Spinney building, I street.
D. M. BEATON, C.C.
G. F. ALEXANDER, K.R.S.
P. MADSEN, M. of E.

YOSEMITE LODGE, NO. 171, A. OF U. W. meets every Tuesday evening in new Spinney building, corner I and Merced streets. A cordial invitation is extended to all members of the order.
S. S. CULVER, Master Workman.
J. M. COLLINS, Recorder. m31

Fashionable Tailoring
PARLORS
AT THE
J. E. DEALY
CUTTER.
Walker Building, Mariposa St., opp. Grand Central Hotel.

Bodega Restaurant
1019 J Street.
Wubbenhorst & Vicke, Proprietors.
Meals at all hours. Oysters served in every style. The coolest dining room in the city.
Business Men's Noon Lunches A Specialty.

CITY MARKET
Wholesale and Retail Butchers.
No. 1147 North I Street, between Mariposa and Fresno.
S. Evinger, Proprietor.
(Successor to Joseph Burns.)
Constantly on hand choice Beef, Veal, Mutton, Pork, and all kinds of Sausage, etc. Salt, Smoked and Pickled Meat. Fat stock bought and sold.

STEPHENS & BEAN
UNDERTAKERS
Next door to Rutner-Goldstein Co.
I Street - - Telephone 39

THE NEW PLEASANTON, 715 HOWARD street, near Third, San Francisco. A first-class lodging hotel; 200 rooms en suite and single; gas and running water in each room; best beds in the world. Per day, 50c and up; per week, $1.50 and up.

THE NEW GRAND, 536 THIRD STREET, between Howard and Folsom, San Francisco. Recently refitted and refurnished; 200 sunny rooms; en suite and single per day, 25c and up; per week, $1.50 and up.

EMPIRE HOUSE, 606 COMMERCIAL ST., San Francisco. (Established 1876.) 150 neat and well kept rooms; cleanest beds. Per day, 25c and up; per week, $1 and up. Houses are open a night. Jacob Hoeger & Co., Props.

Steam Beer!
AT THE
GILT EDGE,
1023 and 1025 I St.
Also Celebrated Perfection Whisky

POOR MAN'S FRIEND COLUMN

This Week

First Opening of the Spring Season of '93 of

NEW GOODS

In every department of the

White Front Stores

1027-29-31 I ST.

OUR IMPORTATIONS OF last week complete a stock which far surpasses any aggregation of goods previously shown in Fresno. The stock is unapproachable in Quality, Quantity, Style and Lowness of price. Below we enumerate some of the NEW GOODS which may be found in our various Departments, at prices far below all other Fresno dealers:

Pongee Silks
India Silks in all colors
Wash Silks
Alpaceas
French Serges
Crepe Silks in all shades
Carmelite Suitings
Nuns veiling
Printed Victoria Lawns
Imperial Twills
Fancy Creponettes
Albatross
Henriettas
Shantong Pongee
Epinglines
Saragossa Stripes
Satin Raye
Decca Muslins
Satin Gloria
Velvette Linen
Persian Mulls
Cordova Cloth
Prints
Llama Cloth, wool finish
Chambrays
Chatsworth Lawns, printed
Shirtings
Calicos
Ginghams
Domestics
Challies, cotton and wool
Sateens, black, figured and striped
Fayal Batiste, large assortment
Ladies' Silk Hosiery
Jersey Ribbed Vests
Gowns, Chemises, Skirts, Corset Covers, Blouses, Waists, Parasols, Embroideries, Veilings, Ladies' Muslin Wear, Ribbons, Perfumery, Toilet Soaps.

Gentlemen's Department.

Gent's Summer Underwear, Summer Clothing, Negligee Shirts, Alpacca Coats and Vests, Windsor Scarfs, Flannel Suits, Handkerchiefs, Linen Trousers, Straw Hats, Boys' Suits, Half Hose, etc. Shoes—Russett Oxfords, Coming Tennis Oxfords, Gent's Russia Grain and Canvas Bals.

Millinery Department

We call the particular attention of the ladies to our Millinery Departments, where we carry complete and perfect assortments of Straw Hats, Wire Frames, Plaid Ribbons, Flowers, Fringes, Trimmings, Ornaments, Trimmed Hats, Children's Hats and Caps, etc. In this department we claim to be able to give better satisfaction in fit, style and quality than any other house, having better facilities for purchasing and employing the most expert and discriminating millinery talent.

Call and examine, whether you purchase or not.

Goods delivered to all parts of the city and additions.

Mail orders promptly attended to.

THE

Poor Man's Friend
White Front Stores

1027-29-31 I Street

FRESNO

AN ERROR

In the Republican Ticket for School Trustees.

THE TERM OF OFFICE OMITTED

Section 1200 of the New Election Law Prescribes the Course to be Taken.

The printing of the sample ballots in the newspapers has revealed the fact that the term of office, whether for two years or for four years, opposite the names of the Non-Partisan and Republican candidates has not been printed. The term is printed opposite the names of the Democratic candidates.

There are four school trustees to be elected, three of whom are for the four years' and one for the two year's term.

Clerk Bennett was interviewed on the matter yesterday. He said that he had printed the tickets just as they were filed and that he had no authority in law to change the filing. It was the fault of the Republican committee and he was not responsible for the result.

Several lawyers said that they had not investigated the law on the matter, but that it looked as though there should be some remedy for the omission.

Section 1200 of the election law will afford the relief required. The section reads as follows:

"Whenever it shall appear by affidavit that an error or omission has occurred in the publication of the name or description of the candidates nominated for office, or in the printing of the ballots, the superior court of the county, or the judge thereof, shall, upon application by any elector, by order, require the county clerk to correct such error, or to show cause why such error should not be corrected."

If, however, this section should be decided to be unavailing, the only course left would be for each voter to write the names of the candidates in the four blank spaces under the names following the heading "Members Board of Education, as follows:

Isaac A. Melvin, 4-year term.
J. P. Vincent, 4-year term.
John B. Smith, 4-year term.
Lester E. Walker, 2-year term.

Or by giving Mr. Walker the 4-year term, and marking "2-year term" after some one of the three names remaining.

It is necessary, however, for the Republican and Non-Partisan committees to publicly announce which of their candidates shall be marked for the 4-year term and which for the 2-year term, as uniformity is necessary to avoid having any one man being voted for for two different terms.

FRESNO COLONY SCHOOL.

A Good Record by the Pupils During March.

The following is a report of the school in Fresno Colony district for the month ending March 31, 1893: Whole number enrolled, 78; per cent of attendance, 92.

The following were neither absent nor tardy during the month:

Mamie Adelsbach, Archie Caughell, Bertie Caughell, Charley Cabot, Gertie Cabot, Maggie Kemble, Roy Wharton, Zetta Bell, Alvis Cole, Louie Silson, Ray Wharton, Walter Wharton, Roy Wyllie, Jomima Ashderian, Roy Cole, Hazel Caughell, Wilbur Ewing, Harry Ewing, Hallie Kemble, Ethel Mirtufelder, George Smith, Viola Stoner, Willie Stoner, Lincoln Stoner, Johnnie Stoner, Jonathan Sinisian, Adolph Adelsbach.

The following have been neither tardy nor absent during the entire school year: Maggie Kemble, Hallie Kemble, Roy Wharton, Roy Wyllie.

On Thursday evening of the last week a spelling match was held at the school house.

The school will close in four weeks more, examinations for promotion being held previous to closing.

F. N. MILLER,
HATTIE W. ADAMS,
Teachers.

GREENLY CONVICTED.

To Appear Today for Sentence for Wife Beating.

James Greenly, colored, was tried before Justice of the Peace Austin yesterday on a charge of having battered his wife Ella. Mrs. Greenly testified that her husband had frequently abused her and that on the date named in the complaint he had angrily pushed her so that she fell down.

The witnesses for the defence, all colored, testified that Greenly was a very good man and that they had never seen him strike his wife. As they were not present in the Greenly residence at the time of the battery their negative evidence did not have any weight with the court, who convicted Greenly and ordered him to appear this morning for sentence.

Campi's Restaurant.

Fresno is to have a first-class French restaurant. It will be opened today in the basement of the Fiske block, under Burk's drug store.

There is a main dining room and also several private rooms all elegantly furnished. The rooms are the coolest in town and consequently the most pleasant and comfortable during the summer months. French dinners will be served from 11 a.m. to 7 p.m. at 50 cents. Polite attention and prompt service are promised to all who give Campi's restaurant a trial. *

Foreclosure Suits.

Mary J. Blasingame, by her attorneys Sayle & Coldwell, has brought suit in the superior court against Sam Zetz et al. to foreclose a mortgage on part of lot 40, Clay's addition to Fresno, given to secure a promissory note of $1500.

Kingsley Van Loo has sued Louisee Van Akin and others to foreclose a mortgage on the east half of lots 177 and 178, Washington Irrigation Colony. The mortgage was given to secure a promissory note of $5000.

"Yo're light enough when I tackle you," said the little can of Cleveland's baking powder to the big barrel of flour.

Cleveland's is the strongest of all pure cream of tartar baking powders, yet its great merit is not its strength, but the fact that it is pure, wholesome and sure.

A BRAVE CHAMPION.

HE DEFENDS THE POSTOFFICE DOORS

Against the Base Calumnies of the Expositor—The Doors All Right.

EDITOR REPUBLICAN.—It is respectfully submitted that the persons employed in the Fresno postoffice have the same right to the enjoyment of a reasonable amount of warmth and physical comfort while attending to their official duties in the cool and airy apartment assigned them that other business folks have in their own business houses—hence the need in the cool months of winter and early spring, of outer doors to the postoffice, to keep at bay the inclement fogs and nipping breezes. The doors on the eastern front, where ninetenths of the people enter, were made light to open easily, and are automatically closed by light springs, without which they would always stand open useless.

Like all other doors on J street, including the Expositor office, and like 99 out of every 100 doors in the world, they open inward. There is no more reason for their opening outward than there is for the Expositor doors to do so. The inconvenience complained of would in nowise be lessened thereby. And if they opened outward they would be broken off their hinges every day by being forced against the iron columns. The only difference between these and other doors on J street is that they have no locks, bolts, latches or other hindrances to free ingress. To set glass in the upper half would require heavier doors, heavier springs to close them, greater force to open them, and the recoil would be proportionately greater and more objectionable. The glass, in spite of protecting rods, would be often broken by the headlong performances so graphically described by the Expositor witness, to the possible injury of himself or some one else.

It should certainly be a matter of concern and regret if any person, old or young, should be in any respect injured in the manner hinted at by the evening paper. But the candid investigation will be apt to ask whether such injury, real or imaginary, is properly to be charged to the "total depravity" of those doors or to the mad and tumultuous gymnastics of those unreflecting individuals against whom the Expositor, with all solemnity and, no doubt, truthfully, utters the following testimony:

"The majority of people are in a hurry when they go to the postoffice. They stop their teams, jump out and lunge through those swinging doors like they were running from the smallpox or tax collector and never stop to think that ladies or children may be coming from the inside. The doors cannot be pushed open from the inside, and in making an an exit from the building you must pull the door toward you (same as you do in going out of the Expositor office). Here is where the outsider has the advantage. He has learned that the doors swing very easily and he generally makes a quick lunge through them like a circus rider jumping through a hoop," etc.

This testimony, unimpeachable as it is, must, in the opinion of the candid investigator, redound mightily in favor of those sorely belabored doors—for it is safe to say that no great number of such frightfully active people, men, women and children, could attack the church doors, saloon doors, bank doors, store doors, printing house doors, hotel doors and residence doors in this or any other city, by "lunging through them like they were running away from the smallpox or tax collector," "never stopping to think," and "making a quick lunge through them like a circus rider jumping through a hoop," as the Expositor swears they do at the postoffice, without having monumental piles of broken bones, shattered skulls, dislocated joints and tattered garments on the spot, horribly cemented with bushels of human hair and buckets of ruddy gore, in ghastly token of their heart-rending agility.

In all seriousness, if the Expositor representative, or any other of the band of frantic gymnasts so vividly portrayed by his facile pen, shall choose to adopt the mode in vogue among plain every day people, and approach the portals of the postoffice at a moderate rate of speed, and look a "leetle outdi" as he enters, as he would do at the door of his own castle, it is believed he could pass the bloody ordeal with comparative safety. X.

DAVID SCANNELL.

The Demise of a Historic Landmark of San Francisco.

The death of Chief Engineer David Scannell, the veteran of the San Francisco fire department, has removed a historic character from the field of action.

Mr. Scannell, who was 73 years old, had been ailing for some time past with a complication of kidney troubles and a general breaking down of the system. Since Christmas, on which day he attended a fire, he had been confined to his quarters in engine house No. 2, on Bush street west of Kearny.

He was sitting in a chair in the engine house last Thursday morning reading a newspaper, and as the clock began striking 9 he was seen to drop the paper, raise his hands to his forehead, and the next moment he was dead.

David Scannell was born on January 31, 1820, and was brought up in New York. In 1846 volunteers were needed for the Mexican war. David Scannell responded to the call and enlisted as a member of Company C, First New York State Volunteers, of which W. C. Burnett was an officer.

His career as a soldier was an honorable one, and when General Scott entered the City of Mexico at the head of the conquering American army David Scannell was a commissioned officer. With his comrades in arms he returned New York.

In 1851 he came to California by the Isthmus of Darien. Soon after his arrival in San Francisco he became connected with the fire department and remained with it ever since, beginning his career as a member of Empire engine No. 1, the famous company of which David C. Broderick was foreman.

In July, 1850, Scannell was elected sheriff of the newly consolidated city and county of San Francisco, the first sheriff of the consolidated government.

He was an enthusiastic member of the volunteer fire department when the hand brake engines were hauled through the sand hills with ropes by the hardy and energetic volunteers.

Scannell was sheriff when the Vigilantes took Casey and Cora out of jail shortly after the assassination of James King of William, the editor of the Bulletin.

Arrested for Insanity.

William Teague was arrested last night on a charge of insanity preferred by S. N. Griffith, and taken before Justice of the Peace Austin. The Justice committed him to jail to await examination. Teague is said to be the author of some libelous articles published in the Expositor.

Blank books to order at J. A. Slater's*

Smith's Dandruff Pomade is the only sure cure. Try it. *

Sperry's Stockton flour has never been equaled. *

Pure whisky for medical use at the Bodega. *

Imported beer on draught at the Acme. *

TWO DIVORCE SUITS

FILED IN THE SUPERIOR COURT YESTERDAY.

Mrs. Reid and Mrs. Singleton the Petitioners—Cruelty and Desertion Alleged.

Mrs. Sarah A. Reid wants a divorce from William A. Reid on the ground of his cruel treatment of her. She alleges in the complaint filed yesterday by her attorney, J. C. Deuel, that she and Reid were married at Baird's ranch in this county on October 30, 1876.

Reid at divers times applied vile epithets to her and struck her. He threatened to make it hot for her and told her a hoss was good enough for a husband for her. He also called her vile names in the presence of their children and otherwise treated her with general disrespect.

She was so affected by his cruel treatment that she became sick and finally left him on February 27, 1892. They were living in Tulare at the time and she came to her father in Fresno.

For more than a year last past Mrs. Reid says her husband has failed to provide for her, though he is well able to do so, being worth $12,000 or more. Mrs. Reid asks judgment for a decree of divorce, $40 a month alimony during the pendency of this suit, a division of the community property and the custody of the four children born of their union.

Another woman who is tired of putting up with her husband's cussedness is Allie L. Singleton, who wants a divorce from John Singleton. W. J. Tinnin is plaintiff's attorney.

Mrs. Singleton avers that her marriage to the defendant took place in November, 1881, at Lundy, Mono county, and that they lived together till October, 1889, when Singleton deserted her. She also declares that since the last mentioned date he has become habitually intemperate and has failed altogether to provide for her. Mrs. Singleton also asks for the custody of their 10-year-old boy.

INSOLVENCY CASES.

A Madera Saloon Keeper Forced to the Wall.

P. M. Wren, by his attorney, W. M. Conley, filed a petition in the superior court yesterday asking that he be declared an insolvent debtor. Wren has been a saloon keeper in Madera. Following are his liabilities:

Shea, Bocquerat & Co, S F	$1,365 15
Mass, Sadler & Co, S F	280 00
Chas Offer, S F	152 50
W M Lewis & Co, S F	108 00
California Bottling Co, S F	68 70
W M Walton & Co, S F	13 15
Kahn, Levy & Co, S F	120 00
Paul Friedman, S F	30 00
Total	$2,132 50

The petitioner's assets consist of book accounts and a note aggregating in value $266.66. The value of property exempt from execution is given as being $200.

A number of the creditors of Jonas Israel also filed a petition yesterday asking that Israel be declared an insolvent debtor. The petitioners and the amounts of their claims are as follows:

Louis Kline & Co., $436.50; A. & T. Well & Co., $194.74; Brown Bros. & Co., $100; New York and San Francisco Collar Company, $52.30; Baruch, Newman & Co., $286; N. Honig, $347.

The petitioners allege that the respondent on March 3d last made a transfer of his property with the intent to delay and defraud his creditors. The property consisted of a stock of dry goods and was transferred to Leo Bless and A. J. Wiener. Thornton & Metzbach and R. P. Davidson are the petitioners' attorneys.

Resolutions of Respect.

Whereas, Through the dispensation of Providence our sister, Mrs. Huber, has sustained the loss of her husband by sudden death, and

Whereas, We desire to extend to her family our sympathy in this her hour of affliction; therefore, be it

Resolved, That the Hermion Temple No. 14 Pythian Sisters, do hereby extend to our bereaved sister our sincere regrets in this her hour of bereavement; and as a token of love and condolence, we direct that a copy of these resolutions be spread upon the minutes of this meeting, and a copy presented to Sister Huber, and also a copy of same be published in each of the daily papers.

Passed this the 30th day of March, 1893, at a regular meeting of Hermion Temple No. 14 Pythian Sisters.

ROSIE L. JUSTY,
R. JENNIE CRARLEY,
E. MOSELY,
Committee.

Fresno, March 31, 1893. *

If you are in need of furniture and carpets, don't fail to see McVoy's new line. Another carload just received; prices lower than ever. *

Congregational Church.

Sunday at 11 a.m.—Reception of thirty-seven new members. Several baptisms. Short Easter sermon. Special music. Floral decorations.

7.30 p.m.—Song service led by chorus. Special sermon. Text: "Ye Foolish Women." Seats free. All invited.*

For fine party and wedding cakes, leave your order at the City Bakery. *

Edelbrau

Contains nothing but pure hops and malt. *

Folding beds, secretaries and book cases at McVoy's. *

Only One Dissenting Vote.

The resolutions printed in yesterday morning's REPUBLICAN as having been adopted by the Laborers' Union were adopted with but one dissenting vote—that of W. S. Lane, and so recorded on the minutes.

PEOPLE FIND

That it is not wise to experiment with cheap compounds purporting to be blood-purifiers, but which have no real medicinal value. To make use of any other than the old standard AYER'S Sarsaparilla—the Superior Blood-purifier—is simply to invite loss of time, money, and health. If you are afflicted with Scrofula, Catarrh, Rheumatism, Dyspepsia, Eczema, Running Sores, Tumors, or any other blood disease, be assured that

It Pays to Use

AYER'S Sarsaparilla, and AYER'S only. AYER'S Sarsaparilla can always be depended upon. It does not vary. It is always the same in quality, quantity, and effect. It is superior in combination, proportion, appearance, and in all that goes to build up the system weakened by disease and pain. It searches out all impurities in the blood and expels them by the natural channels.

AYER'S Sarsaparilla

Prepared by Dr. J. C. Ayer & Co., Lowell, Mass. Sold by all Druggists. Price $1; six bottles, $5.

Cures others, will cure you

THE PARK BAND BALL

GIVEN LAST NIGHT AT ARMORY HALL.

It Was Preluded by a Delightful Concert—An Enjoyable Event.

The concert and ball given by the Park Band at the armory last night was a very elegant and enjoyable affair. Considering the season the attendance was very good, and the gallery held quite a number of spectators. The arrangements were perfect and everything passed in the smoothest manner.

Before the opening of the ball the band gave a concert. They never played better before; in fact, they excelled themselves last night. The organization has steadily improved till now it is able to interpret the compositions of the masters in a very acceptable manner. The musicians played with expression and precision, and their tempo was good.

The concert began with a medley waltz, "Sounds from Erin," by C. W. Bennett. Next came selections from Verdi's Ernanie, which was finely played. William Belard, who played the baritone solo, deserves special praise. "The Lime-Kiln Club's Soiree, by Laurendeau, was the next piece. It was executed with a captivating vim. The concert closed with F. H. Robinson's, "The Sweetest of Them All."

At 9.30 o'clock the ball began. Mr. and Mrs. N. P. Justy led the grand march with grace and skill. The dance program was a long one, there being eighteen numbers and three extras. Never before had there been such dance music in Armory hall and its excellence made it doubly delightful to trip the light fantastic. There were present:

Corporal J. W. Shanklin and wife, and her sister, Mrs. Morgan, Nicholas Levi McNie and wife, Frank Hoppock and wife, Mrs. James Ward, Mrs. Ella Jones; Misses Ollie Richter, Mamie Cole, Elva Matchen, Susie Hill, Nellie Hopper, Mary Trobridge, Julia Dilton, Mamie Wilds, Rose Spinney, Flora Hollenbeck, Edna Razey, Georgie Buck and Grace Summers; Messrs. W. W. Phillips, G. H. Bernhard, R. B. Terry, E. D. Edwards, Nathan Peterson, Dr. Will Curston, L. Harris, J. G. Ashman, Dr. L. O. Green, J. D. Morgan, Major Will Scott, Ezra Packard, Fred Hayes, Archie Grant, C. C. Elliot, Ben Winters and others.

MARIE BUCHANAN.

HER MOTHER TALKS OF HER DISAPPEARANCE.

Believes an Attempt Will Be Made to Abduct Also Her Younger Daughter.

Mrs. M. J. Buchanan and daughter arrived last evening from Oakland and will remain in this city a few days. She was visited at the hotel by a REPUBLICAN reporter, who asked for information concerning her older daughter, Marie, who disappeared so mysteriously from Oakland several months ago.

Mrs. Buchanan and her two daughters moved to Oakland from Fresno about the middle of last year. Marie was permitted by her mother to remain at the home of Mr. and Mrs. I. Lamb, friends of Mrs. Buchanan. They were to send her to school and exercise a parental care over her.

On December 17th of last year Marie suddenly disappeared and the event caused quite a sensation. All kinds of theories were advanced, but in a few days they all resolved themselves down into one, namely, that Marie had been abducted by her father—rather, by an agent of her father, one O. C. Stamp.

Stamp, it is stated, came to Oakland with the avowed purpose of abducting both the Buchanan girls and taking them to their father, who is a well to do iron man at Liverpool. He succeeded, however, in getting Marie only. A year ago last February Mrs. Buchanan was granted a divorce by Judge Harris on account of the cruel treatment and desertion of her by Mr. Buchanan. She was also awarded the custody of the two girls.

Mrs. Buchanan was very reticent when asked concerning her daughter's disappearance. She substantiated all the facts above mentioned and stated she knew positively that Marie was in England. She knows where in England her daughter is, but preferred not to give the name of the place. Mrs. Buchanan has not heard from her daughter directly, but has received her information from others who have seen her.

"The intention was to abduct both my daughters, and I hear that Mr. Buchanan has said he would yet have the younger one. I am exercising the greatest vigilance and never let her get out of my sight. Naturally I miss Marie very much; she had been my constant companion for fourteen years. I shall do all in my power to regain possession of her."

From another source it was learned that Marie Buchanan is with a paternal aunt, and that the strictest surveillance is being exercised over her. What steps Mrs. Buchanan will take to recover her daughter could not be ascertained. She expressed the belief that the Lambs were to an extent to blame for the occurrence. The Lambs, she says, did not treat her daughter well, keeping her home from school quite often and making her do the house work.

KNOWLEDGE

Brings comfort and improvement and tends to personal enjoyment when rightly used. The many, who live better than others and enjoy life more, with less expenditure, by more promptly adapting the world's best products to the needs of physical being, will attest the value to health of the pure liquid laxative principles embraced in the remedy, Syrup of Figs.

Its excellence is due to its presenting in the form most acceptable and pleasant to the taste, the refreshing and truly beneficial properties of a perfect laxative; effectually cleansing the system dispelling colds, headaches and fevers and permanently curing constipation. It has given satisfaction to millions and met with the approval of the medical profession because it acts on the Kidneys, Liver and Bowels without weakening them and it is perfectly free from every objectionable substance.

Syrup of Figs is for sale by all druggists in 50c and $1 bottles, but it is manufactured by the California Fig Syrup Co. only, whose name is printed on every package, also the name, Syrup of Figs, and being well informed, you will not accept any substitute if offered.

Grand Opening
Of Spring Goods
—AT—
Louis Einstein & Co.'s

Sole Agents for Standard Patterns and Maggioni Francesco Kid Gloves.

We have the Most Correct Styles in Fresno!
We Sell all Goods at the Lowest Prices in Fresno!

Printed Silks, Taffeta Silks, Pongee Silks, Crepe Silks, Japanese Silks, Negligee Shirts, Windsor Scarfs
Wash Fabrics, New Plaids, White Goods, Black Fancies, New Veilings, Summer Underw'r, Men's and Boys' Socks
Parasols, Blouses and Skirts, Belts and Ribbons, Hosiery, Laces and Flo'ncings, Straw Hats for Men, Boys and Children

THE LATEST IN KID GLOVES

Just received by express for the Easter Holidays a full assortment of 4-button LAFAYETTE GLOVES in Black, Tan, Mode, Green, Blue, Red and other fancy shades, stitched back, and large buttons to match color of Gloves.

.....Price, $1.50 per Pair

Louis Einstein & Co

Do You Know?

Are you prepared to receive the intelligence that the large hardware, stove and plumbing stores of Barrett, Hicks & Co. carry the most complete stock of garden hose, lawn rakes, lawn sprinklers, lawn mowers, hose nozzels, sprinkling pots and garden implements ever carried before in Fresno?

You will presently want a gasoline stove. Don't buy until you see the Jewell, the very best and perfectly safe stove on the market.

No trouble to show goods. Give us a call. Don't forget the fact that the Alaska is the cheapest refrigerator and the only one you should buy.

BARRETT, HICKS & CO.

Sure Cure for Piles.

Itching piles are known by moisture like perspiration, causing intense itching when warm. This form as well as blind, bleeding or protruding, yield at once to Dr. Bosanko's Pile Remedy, which acts directly on parts affected, absorbs tumors, allays itching and effects a permanent cure. 50 cents. Druggists or mail. Circulars free. Dr. Bosanko, Philadelphia, Pa. Sold by Smith Bros., druggists.

Spring Medicine.

Dr. Gunn's Improved Liver Pills on account of their mild action are especially adapted for correcting spring disorders, such as impure blood, tired brain and aching and worn out body. They act promptly on the liver kidneys; drives out all impurities from the blood, and malaria from the system. Only one pill for a dose. Try them this spring. Sold at 25 cents a box at Smith Bros., druggist. *

Dr. Gunn's Cough Syrup.

This remedy is a sure cure for all diseases of the throat and lungs, caused by taking cold. It will stop a cold in one night, no matter how severe. It is just what its name implies; and onion syrup, compounded in such a manner as to do away with the unpleasant taste and odor of the vegetable.

When in need of a cure for a cough or a cold, try it. Price 50 cents. Sold by Smith Bros., Druggists. *

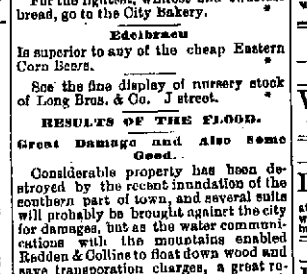

Unsurpassable Laxative and NERVE TONIC. Sold by Druggists or sent by mail. 25c., 50c., and $1.00 per package. Samples free.

KO NO The Favorite TOOTH POWDER for the Teeth and Breath, 25c.

PERSONAL.

George W. Kelley is here from Piedmont.

George L. Baker is down from Toll House.

D. Campbell of St. Helena is visiting Fresno.

Mrs. Fred M. Smith is visiting friends in Fresno.

Al Kutner, the Sanger merchant, was in Fresno yesterday.

Trustee J. O. Herrington was in Tulare yesterday.

Rev. W. H. Martin has returned from a trip to Madera.

Mrs. Lucy Adams has returned from a visit to San Francisco.

Miss Sadie Johnson of Visalia is visiting relatives in Fresno.

W. C. Maze of Madera spent a portion of yesterday in Fresno.

Mrs. J. Cook and Miss Lottie Cook of Stockton are visiting Fresno.

William L. Heine of Reedley, had business in this city yesterday.

W. D. Tupper has gone to Visalia and Los Angeles on legal business.

C. C. Burnett, postmaster in Burrough valley, was in Fresno yesterday.

A. A. Van Voorhies, a well known Sacramento druggist, is in Fresno.

A Kangaroo Boxer.

An exhibition of boxing of an unusual character has been secured by the management of the Royal aquarium. Professor Lunderman, an Australian pugilist, will box a Kangaroo seven feet high. It is said that the kangaroo boxes scientifically and hits harder than the ordinary pugilist. The exhibition appears to have been given in Melbourne and Sydney—the combatants being so severely mauled that some were in hospital for months afterward. Professor Lunderman and the kangaroo came over from Australia in the Ormuz.

John L. Sullivan, although challenged, refused to fight, and Mme. Sarah Bernhardt was so amused and taken with the exhibition at the Criterion, Sydney, as to offer $1,000 for the animal.—London News.

Campi Restaurant

FISKE BLOCK, CORNER MARIPOSA AND J STS. Under Burks' Drug Store.

The Coolest and most pleasant Dining Rooms in Fresno.

OPEN DAY AND NIGHT

FRENCH DINNERS Served from 11 a.m. to 7 p.m. for 50 cents. Private Rooms for Ladies

Wood & Dorsey, telephone 15, wrapping paper, paper bags and twine at wholesale.

If you intend planting nursery stock this season it will pay you to examine the fine stock of Long Bros. & Co. J st.*

Celery is so healthful that it should be used in every family at least once a week. Read large Kalamazoo Celery ad in another colum, if you can find it.*

There is dandruff in your hair. *

Anheuser Busch beer at the Acme.*

New line baby carriages at McVey's.*

Removal.

Kaufman & Co. beg to announce to their customers that they have removed to the Helm's building opposite the postoffice. Kindly soliciting their future patronage as in the past, they are Yours Truly, KAUFMAN & CO.
J. F. WEAVER, Manager. *

New line oil cloths and linoleums at McVey's. *

Magazines bound at J. A. Slater's. *

Budweiser Beer at the Acme. *

Long Bros. & Co. have the largest assortment of roses, evergreens and ornamental stock of all descriptions ever seen in Fresno. J street. *

Window shades, lace curtains and portieres at McVey's. *

Sperry's best family flour has led all others for forty years. *

Largest line of parlor suits and fancy rockers at McVey's. *

Order your wood and coal from Wood & Dorsey, 856 I street, telephone 15.*

For the lightest, whitest and sweetest bread, go to the City Bakery. *

Edelbrau

Is superior to any of the cheap Eastern Corn Beers. *

See the fine display of nursery stock of Long Bros. & Co. J street. *

RESULTS OF THE FLOOD.

Great Damage and Also Some Good.

Considerable property has been destroyed by the recent inundation of the southern part of town, and several suits will probably be brought against the city for damages, but as the water communications with the mountains enabled Redden & Collins to float down wood and save transportation charges, a great reduction in prices is expected and much money will thus be saved to the consumer in case the crematory drier recently purchased from the city, which is now in operation works all right in drying out the water soaked wood; in the meantime we will continue to furnish our customers with our second growth oak. *

JOHN WIELAND

Fredericksburg

AND CHICAGO BREWING COMPANIES

JOSEPH HUBER - - Manager

FRESNO DEPOT.

OFFICE, 1722 & 1724 KERN STREET

Telephone No. 93. P.O. Box 1475.

All orders for BEER, ALE and PORTER delivered free of charge to any part of the city. Families promptly supplied with Ice Cold Bottled Beer

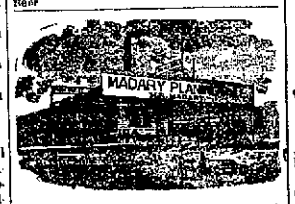

House Finish and General Mill Work

Barley Bought, Rolled & Sold

728 to 760 H Street, Fresno, Cal.

Jovanovich & Rasmussen

Sole Agents for Niels Thomsen's

"DANSK BRAENDEVIN."

Fine Wines, Liquors and Cigars. Wholesale and Retail family trade solicited.

Farmers' Exchange

631 Front Street, next to B. Graff & Co.'s store, Fresno, California.

A. ESTABROOKS. H. B. JOHNSON.

Mechanics Planing Mill

Johnson & Estabrooks,

PROPRIETORS

Mouldings, Brackets, Doors, Sash, Blinds, Screen Frames.

ALL KINDS OF MILLWORK DONE

Barley Rolled at $1.50 per Ton.

Telephone 127.....Cor. Front and Mono

Money to Loan.

I AM PREPARED TO NEGOTIATE LOANS on most advantageous terms, upon approved real estate security; town property preferred; money to be repaid in 72 or 34 monthly installments, to suit borrower. No membership fee charged.

Parties intending to build cannot do better than consult the undersigned.

For further particulars apply to

S. S. WRIGHT,

1050 J Street - - Fresno

MALDOR INJECTION

THE GENTLEMAN'S FRIEND AND FAMILY

One PERFECTION SYRINGE free with every bottle. Is CLEAN. Does not STAIN. PREVENTS STRICTURE. Cures GONORRHŒA and GLEET in one to four days. A QUICK CURE for LEUCORRHŒA or WHITES. For all INJECTIONS. Sent by express, address for $1.00. MALDOR MANUFACTURING Co., LOS ANGELES, CALIF.

PROFESSIONAL CARDS.

Physicians.

W. P. MILLER, M.D.
PHYSICIAN AND SURGEON.
Rooms 3 and 4, over postoffice, Fresno, Cal.

Dentists.

DR. B. B. CORY, D.D.S.
DENTIST.
Dentistry in all its branches practiced. Special attention paid to gold fillings, crown and bridge work. Office, parlors 1 and 2 new Winchell building, opp. Grand Central.

Collectors.

FRESNO COLLECTION AGENCY
DOOLITTLE & JACOBSEN
1836 Mariposa st., under Grand Central hotel. P.O. box 706, telephone 167.

Attorneys.

HORACE RAWES,
ATTORNEY AT LAW.
Fresno Loan & Savings Bank building, Fresno Cal.

G. E. COLWELL,
ATTORNEY AT LAW.
Room 47, eighth floor, Mills Building, Montgomery and Bush street., San Francisco, Cal.

S. N. GRIFFITH.
LAND AND CRIMINAL LAWYER.
Office—Rooms 25 and 26, Griffith Building.

STANTON L. CARTER,
ATTORNEY AND COUNSELOR AT LAW.
Especial attention given to probate practice and all matters relating to land titles and land litigation. Will practice in all State and Federal Courts. Rooms 12 and 13, Fresno Loan and Savings Bank building.

TAXPAYERS

TAKE NOTICE THAT the second payment of taxes is now due and payable at the office of the Tax Collector, at the Court House, in Fresno City, Cal., and if not paid on or before MONDAY, the 24th DAY OF APRIL, 1893, 5 per cent and costs will be added.

W. C. GUARD,
Tax Collector.

Fresno, Cal., March 30, 1893